

NOTICE!!

These documents have been scanned!

Do not place un-scanned documents beneath this notice!

Do not remove this notice from this file!

GPO Jacket No. 560-102
Print Order 61540
Rise Business Services, LLC
Job=AZ15 5/10/2019



Box Number= AZ15032



Claim Begin-End: AMC429429-AMC429432

1 Initial Receipt



AZ15032-24

AMC428906-AMC429539

**NO WARRANTY IS MADE BY BLM
FOR USE OF THE DATA FOR
PURPOSES NOT INTENDED BY BLM**

United States Department of the Interior
Bureau of Land Management
 LANDS/RECREATION & PLANNING
 ONE N CENTRAL AVE
 PHOENIX, AZ 85004 -2203
 Phone: 602-417-9200

Receipt



No: 3134555

Transaction #: 3226587	
Date of Transaction: 09/22/2014	
CUSTOMER:	
ROSEMONT COPPER COMPANY 4500 E CHERRY CREEK SOUTH DR STE 1040 DENVER, CO 80246-1518 US	

LINE #	QTY	DESCRIPTION	REMARKS	UNIT PRICE	TOTAL
1	4.00	LOCATABLE MINERALS / MINING CLAIMS-NEW, UNADJUD, ONE OR MORE AUTH NOS / NEW MINING CLAIM LOCATION FEE \$34 CASES: AMC429429/\$34.00, AMC429430/\$34.00, AMC429431/\$34.00, AMC429432/\$34.00		- n/a -	136.00
2	4.00	LOCATABLE MINERALS / MINING CLAIMS-NEW, UNADJUD, ONE OR MORE AUTH NOS / NEW MINING CLAIM MAINT FEE \$140 CASES: AMC429429/\$140.00, AMC429430/\$140.00, AMC429431/\$140.00, AMC429432/\$140.00		- n/a -	560.00
3	4.00	LOCATABLE MINERALS / MINING CLAIMS-NEW, UNADJUD, ONE OR MORE AUTH NOS / NEW MINING CLAIM PROCESSING FEE CASES: AMC429429/\$20.00, AMC429430/\$20.00, AMC429431/\$20.00, AMC429432/\$20.00		- n/a -	80.00
4	4.00	LOCATABLE MINERALS / MINING CLAIMS-NEW, UNADJUD, ONE OR MORE AUTH NOS / NEW MINING CLAIMS MAINTENANCE FEE CASES: AMC429429/\$155.00, AMC429430/\$155.00, AMC429431/\$155.00, AMC429432/\$155.00		- n/a -	620.00
TOTAL:					\$1,396.00

PAYMENT INFORMATION			
1	AMOUNT:	1396.00	POSTMARKED: N/A
	TYPE:	CHECK	RECEIVED: 09/22/2014
	CHECK NO:	1615	
	NAME:	DARLING ENVIORNMENTAL & SURVEYING LTD	

9040 S RITA RD STE 2350 TUCSON AZ 85747 US

REMARKS

This receipt was generated by the automated BLM Collections and Billing System and is a paper representation of a portion of the official electronic record contained therein.

NOTICE!!

These documents have been scanned!

Do not place un-scanned documents beneath this notice!

Do not remove this notice from this file!

GPO Jacket No. 560-102
Print Order 61540
Rise Business Services, LLC
Job=AZ15 5/10/2019



Box Number= AZ15032



Claim Begin-End: AMC429429-AMC429432

2 Correspondence



AZ15032-24

AMC428906-AMC429539

2194	303950
13284	313532
14972	330891
15002	331308
25210	367650
27423	380250
28871	385170
35995	387223
46740	390077
47449	391154
62735	392445
64123	393532
66803	394006
74390	394561
75181	396422
95314	404128
99789	411964
117279	423213
129394	429429

WHEN RECORDED, RETURN TO:
 Marc A. Marra, Esq.
 Fennemore Craig, P.C.
 2394 East Camelback Road, Suite 600
 Phoenix, Arizona 85016-3429

STATE OF ARIZONA)
) ss:
 County of Maricopa)

**AFFIDAVIT OF ANNUAL CLAIM MAINTENANCE FEE PAYMENT AND
 NOTICE OF INTENT TO HOLD MINING CLAIMS**

The undersigned Affiant, being duly sworn, deposes and states that:

1. I am a citizen of the United States and am at least eighteen (18) years of age;
2. I reside in the City of Phoenix, Maricopa County, Arizona;
3. I am an authorized agent for **ROSEMONT COPPER COMPANY** (f/k/a Augusta Resource (Arizona) Corporation), an Arizona corporation ("*Claimant*"), whose address is 5255 East Williams Circle, Suite W1065, Tucson, Arizona 85711;
4. Claimant owns and maintains certain unpatented lode mining claims, placer mining claims, mill sites, and/or tunnel sites situated in Pima County, Arizona as more particularly described on Exhibit A, which is attached hereto and incorporated herein by this reference (the "*Claims*");
5. Claimant is personally acquainted with the Claims;
6. Claimant intends to hold the Claims for the assessment year ending September 1, 2017;
7. Payment of the annual claim maintenance fee ("*Maintenance Fee*") of \$155.00 for every lode mining claim, mill site, and tunnel site, and \$155.00 for every 20 acres or portion thereof contained in each placer mining claim, has been made as evidenced by the Bureau of Land Management receipt, a copy of which is attached hereto and incorporated herein by this reference; and

PHOENIX, ARIZONA
 2016 AUG 19 9 10 46
 RECEIVED
 BLM AZ STATE OFFICE

8. Payment of the Maintenance Fee has been made in lieu of recording an affidavit of performance of annual assessment work for the purpose of complying with the laws, rules and regulations of the United States and/or Arizona relating to owning, holding and maintaining the Claims.

Affiant executes this Affidavit of Annual Claim Maintenance Fee Payment and Notice of Intent to Hold Mining Claims on this 16th day of August, 2016.

Marc A. Marra, AGENT
Marc A. Marra, authorized agent

The foregoing Affidavit of Annual Claim Maintenance Fee Payment and Notice of Intent to Hold Mining Claims dated the 16th day of August, 2016, prepared for the benefit of Rosemont Copper Company, an Arizona corporation, consisting of a total of thirty-seven (37) pages, was sworn, subscribed and acknowledged before me this 16th day of August, 2016, by Marc A. Marra, authorized agent of Rosemont Copper Company, an Arizona corporation, for and on behalf of the corporation.

IN WITNESS WHEREOF, I hereunto set my hand and official seal.

Melody Mae Tolliver
Notary Public

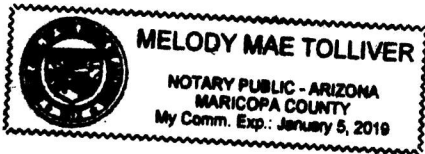

RECEIVED
BLM AZ STATE OFFICE
2016 AUG 16 A 10:46
PHOENIX, ARIZONA

EXHIBIT A
TO AFFIDAVIT OF ANNUAL CLAIM MAINTENANCE FEE PAYMENT AND
NOTICE OF INTENT TO HOLD MINING CLAIMS

The unpatented mining claims and sites described herein are situated in the Rosemont and Helvetia Mining Districts, Pima County, Arizona. The names of the claims and sites, and the book and page, and sequence numbers of recording of the Location Notices, are of record in the official records of said county. The Bureau of Land Management serial numbers are filed at Phoenix, Arizona.

No.	Name of Claim	Book and Page No. / Sequence No.		BLM Serial No.
1	York Fraction	2022	340	AMC2198
	York Fraction/Amended	5436	804	
2	Travis #1	1983	253	AMC2199
	Travis #1/Second Amended	5436	806	
3	Jim	995	391	AMC2200
	Jim/Amended	5436	802	
4	Isle Royal Fraction	2054	188	AMC2201
	Isle Royal Fraction/Amended	5436	808	
5	Indian Club Fraction	2054	187	AMC2202
	Indian Club Fraction/Amended	5436	809	
6	Pilot Fraction	2051	261	AMC2203
	Pilot Fraction/Amended	5436	810	
7	A.O.T. Fraction	2054	186	AMC2204
	A.O.T. Fraction/Amended	5436	811	
8	Malachite Fraction	2110	263	AMC2211
	Malachite Fraction/Amended	5436	807	
9	MAX 121 B/Relocation	5609	574	AMC13284
10	MAX 123 B/Relocation	5609	576	AMC13286
11	MAX 125 B/Relocation	5609	578	AMC13288
12	MAX 126 B/Relocation	5609	579	AMC13289
13	MAX 127 B/Relocation	5609	580	AMC13290
14	MAX 128 B/Relocation	5609	581	AMC13291
15	MAX 129 B/Relocation	5609	582	AMC13292
	MAX 129 B/Amended	6126	1202-1203	
16	MAX 130 B/Relocation	5609	583	AMC13293

PHOENIX, ARIZONA

2016 AUG 16 A 10:47

RECEIVED
BLM AZ STATE OFFICE

No.	Name of Claim	Book and Page No. / Sequence No.		BLM Serial No.
17	MAX 131 B/Relocation	5609	584	AMC13294
18	MAX 132 B/Relocation	5609	585	AMC13295
19	MAX 133 B/Relocation	5609	586	AMC13296
20	MAX 134 B/Relocation	5609	587	AMC13297
21	MAX 135 B/Relocation	5609	588	AMC13298
22	MAX 136 B/Relocation	5609	589	AMC13299
23	MAX 137 B/Relocation	5609	590	AMC13300
24	MAX 138 B/Relocation	5609	591	AMC13301
25	MAX 139 B/Relocation	5609	592	AMC13302
26	MAX 140 B/Relocation	5609	593	AMC13303
27	MAX 141 B/Relocation	5609	594	AMC13304
28	MAX 142 B/Relocation	5609	595	AMC13305
29	MAX 143 B/Relocation	5609	596	AMC13306
30	MAX 144 B/Relocation	5609	597	AMC13307
31	MAX 145 B/Relocation	5609	598	AMC13308
32	MAX 146 B/Relocation	5609	599	AMC13309
33	MAX 147 B/Relocation	5609	600	AMC13310
34	MAX 148 B/Relocation	5609	601	AMC13311
35	MAX 149 B/Relocation	5609	602	AMC13312
36	MAX 150 B/Relocation	5609	603	AMC13313
	MAX 150 B/Amended	7073	604-605	
37	MAX 151 B/Relocation	5609	604	AMC13314
38	MAX 152 B/Relocation	5609	605	AMC13315
	MAX 152 B/Amended	7073	606-607	
39	MAX 153 B/Relocation	5609	606	AMC13316
40	MAX 154 B/Relocation	5609	607	AMC13317
	MAX 154 B/Amended	7073	608-609	
41	MAX 155 B/Relocation	5609	608	AMC13318
42	MAX 156 B/Relocation	5609	609	AMC13319
	MAX 156 B/Amended	7073	610-611	
43	Rosaland	314	120	AMC14972
	Rosaland/Amended	1062	539	
44	Michael M	314	117	AMC14973
	Michael M/Amended	1062	540	

PHOENIX, ARIZONA

2016 AUG 19 10:47

RECEIVED
BLM AZ STATE OFFICE

No.	Name of Claim	Book and Page No. / Sequence No.		BLM Serial No.
45	Lydia J	314	119	AMC14974
	Lydia J/Amended	1062	541	
46	Ida D	314	118	AMC14975
	Ida D/Amended	1062	542	
47	D & D #1	759	202	AMC14976
	D & D #1/Amended	1062	543	
48	D & D II	759	201	AMC14977
	D & D II/Amended	1062	544	
49	Frijole	300	277	AMC14978
	Frijole/Amended	1062	545	
50	Frijole II	1062	546	AMC14979
51	Frijole III	1062	547	AMC14980
52	Frijole IV	1062	548	AMC14981
53	Frijole V	1062	549	AMC14982
54	Frijole VII	1062	551	AMC14984
55	Frijole VIII	1062	552	AMC14985
56	Frijole IX	1062	553	AMC14986
57	Frijole X	1070	494	AMC14987
58	Frijole XI	1454	349	AMC14988
59	Frijole XI Extension	1454	350	AMC14989
60	Deering Springs No. 2 A/Relocation	5636	741	AMC15002
61	Deering Springs No. 4 A/Relocation	5636	742	AMC15003
62	Deering Springs No. 6 A/Relocation	5636	743	AMC15004
63	Deering Springs No. 8 A/Relocation	5636	744	AMC15005
64	Deering Springs No. 10 A/Relocation	5636	745	AMC15006
65	Deering Springs No. 12 A/Relocation	5636	746	AMC15007
66	Deering Springs No. 14 A/Relocation	5636	747	AMC15008
67	Deering Springs No. 15 A/Relocation	5636	748	AMC15009
68	Deering Springs No. 16 A/Relocation	5636	749	AMC15010
69	Deering Springs No. 17 A/Relocation	5636	750	AMC15011
	Deering Springs No. 17 A/Amended	6126	1204-1205	
70	Deering Springs No. 21 A/Relocation	5636	751	AMC15012
71	Deering Springs No. 22 A/Relocation	5636	752	AMC15013
72	Deering Springs No. 23 A/Relocation	5636	753	AMC15014
73	Deering Springs No. 24 A/Relocation	5636	754	AMC15015

PHOENIX, ARIZONA

2016 AUG 19 A 10:47

RECEIVED
BLM AZ STATE OFFICE

No.	Name of Claim	Book and Page No. / Sequence No.		BLM Serial No.
74	Deering Springs No. 25 A/Relocation	5636	755	AMC15016
75	Deering Springs No. 26 A/Relocation	5636	756	AMC15017
76	Deering Springs No. 27 A/Relocation	5636	757	AMC15018
77	Deering Springs No. 28 A/Relocation	5636	758	AMC15019
	Deering Springs No. 28 A/Amended	6126	1206-1207	
78	Deering Springs No. 29 A/Relocation	5636	759	AMC15020
79	Deering Springs No. 30 A/Relocation	5636	760	AMC15021
80	Deering Springs No. 31 A/Relocation	5636	761	AMC15022
81	Deering Springs No. 32 A/Relocation	5636	762	AMC15023
82	Deering Springs No. 33 A/Relocation	5636	763	AMC15024
83	Deering Springs No. 34 A/Relocation	5636	764	AMC15025
84	Deering Springs No. 35 A/Relocation	5636	765	AMC15026
85	Deering Springs No. 36 A/Relocation	5636	766	AMC15027
86	Deering Springs No. 37 A/Relocation	5636	767	AMC15028
87	Deering Springs No. 38 A/Relocation	5636	768	AMC15029
88	Deering Springs No. 39 A/Relocation	5636	769	AMC15030
89	Deering Springs No. 42 A/Relocation	5636	770	AMC15031
90	Deering Springs No. 51 A/Relocation	5636	771	AMC15032
91	Deering Springs No. 52 A/Relocation	5636	772	AMC15033
92	Kid 1	3368	529	AMC25210
93	Kid 2	3368	530	AMC25211
94	Kid 3	3368	531	AMC25212
95	Kid 4	3368	532	AMC25213
96	Kid 5	3368	533	AMC25214
97	Kid 6	3368	534	AMC25215
98	Kid 7	3368	535	AMC25216
99	Kid 8	3368	537	AMC25217
100	Kid 9	3368	536	AMC25218
101	Kid 10	3368	538	AMC25219
102	Kid 11	3368	539	AMC25220
103	Kid 12	3368	540	AMC25221
104	Kid 13	3368	541	AMC25222
105	Kid 14	3368	542	AMC25223
106	Kid 15	3368	543	AMC25224
107	Kid 16	3368	544	AMC25225

PHOENIX, ARIZONA

2016 AUG 19 A 10: 47

RECEIVED
BLM AZ STATE OFFICE

No.	Name of Claim	Book and Page No. / Sequence No.		BLM Serial No.
108	Kid 17	3368	545	AMC25226
109	Kid 18	3368	546	AMC25227
110	Kid 19	3368	547	AMC25228
111	Kid 20	3368	548	AMC25229
112	Kid 21	3368	549	AMC25230
113	Kid 22	3368	550	AMC25231
114	Kid 23	3368	551	AMC25232
115	Kid 24	3368	552	AMC25233
116	Kid 25	3368	553	AMC25234
117	Kid 26	3368	554	AMC25235
118	Kid 27	3368	555	AMC25236
119	Kid 28	3368	556	AMC25237
120	Kid 29	3368	557	AMC25238
	Kid 29/Amended	6216	1001-1002	
121	Kid 34	3368	562	AMC25243
122	Kid 35	3368	563	AMC25244
123	Kid 36	3368	564	AMC25245
124	Kid 37	3368	565	AMC25246
125	Kid 38	3368	566	AMC25247
126	Kid 39	3368	567	AMC25248
127	Kid 40	3368	568	AMC25249
128	Kid 41	3368	569	AMC25250
129	Kid 42	3368	570	AMC25251
130	Kid 43	3368	571	AMC25252
131	Kid 44	3368	572	AMC25253
132	Kid 45	3368	573	AMC25254
133	Kid 46	3368	574	AMC25255
	Kid 46/Amended	6216	1003-1004	
134	Kid 47	3368	575	AMC25256
	Kid 47/Amended	6216	1005-1006	
135	Wasp 52	3786	52	AMC25257
	Wasp 52/Amended	6216	955-956	
136	Wasp 53	3786	53	AMC25258
	Wasp 53/Amended	6216	957-958	
137	Wasp 54	3786	54	AMC25259

PHOENIX, ARIZONA

2016 AUG 19 10 47

RECEIVED
BLM AZ STATE OFFICE

No.	Name of Claim	Book and Page No. / Sequence No.		BLM Serial No.
138	Wasp 55	3786	55	AMC25260
139	Wasp 56	3786	56	AMC25261
140	Wasp 57	3786	57	AMC25262
141	Wasp 58	3786	58	AMC25263
	Wasp 58/Amended	3842	133	
142	Wasp 60	3786	59	AMC25264
	Wasp 60/Amended	6216	959-960	
143	Wasp 61	3786	60	AMC25265
	Wasp 61/Amended	6216	961-962	
144	Wasp 101	3786	63	AMC25268
145	Wasp 102	3786	64	AMC25269
146	Wasp 103	3786	65	AMC25270
147	Wasp 104	3786	66	AMC25271
148	Wasp 105	3786	67	AMC25272
149	Wasp 106	3786	68	AMC25273
150	Wasp 107	3786	69	AMC25274
151	Wasp 111	3786	70	AMC25275
152	Wasp 112	3786	71	AMC25276
153	Wasp 113	3786	72	AMC25277
154	Wasp 114	3786	73	AMC25278
155	Wasp 115	3786	74	AMC25279
156	Wasp 116	3786	75	AMC25280
157	Wasp 117	3786	76	AMC25281
158	Wasp 118	3786	77	AMC25282
159	Wasp 119	3786	78	AMC25283
160	Wasp 120	3786	79	AMC25284
161	Wasp 121	3786	80	AMC25285
162	Wasp 122	3786	81	AMC25286
163	Wasp 123	3786	82	AMC25287
164	Wasp 124	3786	83	AMC25288
165	Wasp 125	3786	84	AMC25289
166	Wasp 126	3786	85	AMC25290
167	Wasp 127	3786	86	AMC25291
168	Wasp 128	3786	87	AMC25292
169	Wasp 129	3786	88	AMC25293

PHOENIX, ARIZONA

2016 AUG 19 10:47

RECEIVED
BLM AZ STATE OFFICE

No.	Name of Claim	Book and Page No. / Sequence No.		BLM Serial No.
170	Wasp 130	3786	89	AMC25294
171	Wasp 201	3786	90	AMC25295
172	Wasp 202	3786	91	AMC25296
173	Wasp 203	3786	92	AMC25297
174	Wasp 204	3786	93	AMC25298
175	Wasp 205	3786	94	AMC25299
176	Wasp 206	3786	95	AMC25300
177	Wasp 207	3786	96	AMC25301
178	Wasp 208	3786	97	AMC25302
179	Wasp 209	3786	98	AMC25303
180	Wasp 210	3786	99	AMC25304
181	Wasp 211	3786	100	AMC25305
182	Wasp 212	3786	101	AMC25306
183	Wasp 213	3786	102	AMC25307
184	Wasp 214	3786	103	AMC25308
185	Wasp 215	3786	104	AMC25309
186	Wasp 216	3786	105	AMC25310
187	Wasp 217	3786	106	AMC25311
188	Wasp 218	3786	107	AMC25312
189	Wasp 313	3786	144	AMC25349
190	Wasp 315	3786	146	AMC25351
191	Wasp 317	3786	148	AMC25353
192	Wasp 319	3786	150	AMC25355
	Wasp 319/Amended	6216	975-976	
193	Wasp 321	3786	152	AMC25357
	Wasp 321/Amended	6216	977-978	
194	Wasp 323	3786	154	AMC25359
	Wasp 323/Amended	6216	979-980	
195	Wasp 325	3786	156	AMC25361
	Wasp 325/Amended	6216	981-982	
196	Wasp 327	3786	158	AMC25363
	Wasp 327/Amended	6216	983-984	
197	Wasp 329	3786	160	AMC25365
	Wasp 329/Amended	6216	985-986	

PHOENIX, ARIZONA

2016 AUG 16 10 47

RECEIVED
BLM AZ STATE OFFICE

No.	Name of Claim	Book and Page No. / Sequence No.		BLM Serial No.
198	Wasp 331	3786	162	AMC25367
	Wasp 331/Amended	6216	987-988	
199	Wasp 333	3786	164	AMC25369
	Wasp 333/Amended	6216	989-990	
200	Wasp 335	3786	166	AMC25371
	Wasp 335/Amended	6216	991-992	
201	Wasp 337	3786	168	AMC25373
	Wasp 337/Amended	6216	993-994	
202	Wasp 339	3786	170	AMC25375
	Wasp 339/Amended	6216	995-996	
203	Wasp 341	3786	172	AMC25377
204	Wasp 343	3786	174	AMC25379
205	Wasp 344	3786	175	AMC25380
206	Wasp 345	3786	176	AMC25381
207	Wasp 346	3786	177	AMC25382
208	Wasp 347	3786	178	AMC25383
209	Wasp 348	3786	179	AMC25384
210	Wasp 349	3786	180	AMC25385
211	Wasp 350	3786	181	AMC25386
212	Wasp 351	3786	182	AMC25387
213	Wasp 352	3786	183	AMC25388
214	Wasp 353	3786	184	AMC25389
215	Wasp 354	3786	185	AMC25390
216	Max 41	4792	584	AMC25662
217	Max 43	4792	586	AMC25664
218	Max 45	4792	588	AMC25666
219	Max 47	4792	590	AMC25668
220	Max 49	4792	592	AMC25670
221	Max 71	4792	614	AMC25692
222	Max 72	4792	615	AMC25693
223	Max 73	4792	616	AMC25694
224	Max 74	4792	617	AMC25695
225	Max 75	4792	618	AMC25696
226	Max 76	4792	619	AMC25697
227	Max 77	4792	620	AMC25698

PHOENIX, ARIZONA

2016 AUG 19 10:47

RECEIVED
BLM AZ STATE OFFICE

No.	Name of Claim	Book and Page No. / Sequence No.		BLM Serial No.
228	Max 78	4792	621	AMC25699
229	Max 79	4792	622	AMC25700
230	Max 80	4792	623	AMC25701
231	Max 81	4792	624	AMC25702
232	Max 82	4792	625	AMC25703
233	Max 83	4792	626	AMC25704
234	Max 84	4792	627	AMC25705
235	Max 85	4792	628	AMC25706
236	Max 86	4792	629	AMC25707
237	Max 87	4792	630	AMC25708
238	Max 88	4792	631	AMC25709
239	Max 89	4792	632	AMC25710
240	Max 90	4792	633	AMC25711
241	Max 91	4792	634	AMC25712
242	Max 93	4792	636	AMC25714
243	Max 95	4792	638	AMC25716
244	Max 97	4792	640	AMC25718
245	Max 99	4792	642	AMC25720
246	Max 101	4792	644	AMC25722
247	Max 102	4792	645	AMC25723
248	Max 103	4792	646	AMC25724
249	Max 104	4792	647	AMC25725
250	Max 105	4792	648	AMC25726
251	Max 106	4792	649	AMC25727
252	Max 107	4792	650	AMC25728
253	Max 108	4792	651	AMC25729
254	Max 109	4792	652	AMC25730
255	Max 110	4792	653	AMC25731
256	Max 111	4792	654	AMC25732
257	Max 112	4792	655	AMC25733
258	Max 113	4792	656	AMC25734
259	Max 114	4792	657	AMC25735
260	Max 115	4792	658	AMC25736
261	Max 116	4792	659	AMC25737
262	Max 117	4792	660	AMC25738

PHOENIX, ARIZONA

2016 AUG 19 10 47

RECEIVED
BLM AZ STATE OFFICE

No.	Name of Claim	Book and Page No. / Sequence No.		BLM Serial No.
263	Max 118	4792	661	AMC25739
264	Max 119	4792	662	AMC25740
265	Max 120	4792	663	AMC25741
266	Elk 1	3368	576	AMC27423
267	Elk 2	3368	577	AMC27424
268	Elk 3	3368	578	AMC27425
269	Elk 4	3368	579	AMC27426
270	Elk 5	3368	580	AMC27427
271	Elk 6	3368	581	AMC27428
272	Elk 35	3368	610	AMC27451
	Elk 35/Amended	6121	1273-1274	
273	Elk 36	3368	611	AMC27452
274	Elk 37	3368	612	AMC27453
275	Elk 39	3368	614	AMC27455
276	Elk 41	3368	616	AMC27457
277	Elk 43	3368	618	AMC27459
278	Elk 45	3368	620	AMC27461
279	Elk 70	3368	645	AMC27465
280	Elk 71	3368	646	AMC27466
281	Elk 72	3368	647	AMC27467
282	Elk 73	3368	648	AMC27468
283	Elk 74	3368	649	AMC27469
284	Elk 75	3368	650	AMC27470
285	Elk 76	3368	651	AMC27471
286	Elk 77	3368	652	AMC27472
287	Elk 78	3368	653	AMC27473
288	Elk 79	3368	654	AMC27474
289	Elk 80	3368	655	AMC27475
290	Elk 81	3368	656	AMC27476
291	Elk 83	3368	658	AMC27478
292	Elk 85	3368	660	AMC27480
293	Elk 87	3368	662	AMC27482
294	Alpine #5	2221	495	AMC27513
	Alpine #5/Amended	6121	1283-1284	

PHOENIX, ARIZONA

2016 AUG 16 10:47

RECEIVED
BLM AZ STATE OFFICE

No.	Name of Claim	Book and Page No. / Sequence No.		BLM Serial No.
295	Alpine #6	2221	496	AMC27514
	Alpine #6/Amended	6121	1285-1286	
296	Alpine #7	2221	497	AMC27515
	Alpine #7/Amended	6121	1287-1288	
297	Alpine #8	2221	498	AMC27516
	Alpine #8/Amended	6121	1289-1290	
298	Alpine #9	2221	499	AMC27517
	Alpine #9/Amended	6121	1291-1292	
299	Alpine #10	2221	500	AMC27518
	Alpine #10/Amended	6121	1293-1294	
300	Alpine #11	2221	501	AMC27519
	Alpine #11/Amended	6121	1295-1296	
301	Alpine #12	2221	502	AMC27520
	Alpine #12/Amended	6121	1297-1298	
302	Alpine #13	2221	503	AMC27521
303	Alpine #14	2221	504	AMC27522
304	Alpine #15	2221	505	AMC27523
305	Alpine #16	2221	506	AMC27524
306	Alpine #17	2221	507	AMC27525
307	Alpine #18	2221	508	AMC27526
308	Alpine #19	2230	138	AMC27527
309	Alpine #20	2230	139	AMC27528
310	Alpine #21	2230	140	AMC27529
311	Alpine #22	2230	141	AMC27530
312	Alpine #23	2230	142	AMC27531
313	Alpine #24	2230	143	AMC27532
314	Santa Rita Wedge	5901	1379	AMC28871
315	Buzzard No. 5	2089	294	AMC36021
316	Shadow #4	2827	66	AMC36025
317	John 1	3934	508	AMC36026
318	John 2	3934	509	AMC36027
319	Flying Dutchman No. 2	2089	295	AMC36028
320	Flying Dutchman No. 3	2089	296	AMC36029
321	Flying Dutchman No. 4	2089	297	AMC36030
322	Flying Dutchman No. 5	2089	298	AMC36031

PHOENIX, ARIZONA

2016 AUG 16 10:47

RECEIVED
BLM AZ STATE OFFICE

No.	Name of Claim	Book and Page No. / Sequence No.		BLM Serial No.
323	Flying Dutchman No. 6	2089	299	AMC36032
	Flying Dutchman No. 6/Amended	6121	1267-1268	
324	Black Bess No. 2	2089	290	AMC36034
325	K.W.L.	2078	442	AMC36036
326	G.E.J.	2078	443	AMC36037
327	R.F.E.	2078	444	AMC36038
328	R.C.M.	2078	445	AMC36039
329	Sycamore #1	2078	446	AMC36040
330	Sycamore #2	2078	447	AMC36041
331	Sycamore #3	2078	448	AMC36042
332	Sycamore #4	2078	449	AMC36043
	Sycamore #4/Amended	6121	1299-1300	
333	Sycamore #5	2078	450	AMC36044
	Sycamore #5/Amended	6121	1301-1302	
334	Sycamore #6	2078	451	AMC36045
	Sycamore #6/Amended	6121	1303-1304	
335	Sycamore #7	2078	452	AMC36046
	Sycamore #7/Amended	6121	1305-1306	
336	Sycamore #8	2078	453	AMC36047
	Sycamore #8/Amended	6121	1307-1308	
337	Sycamore #9	2078	454	AMC36048
338	Sycamore #10	2078	455	AMC36049
339	Sycamore #11	2078	456	AMC36050
340	Sycamore #12	2078	457	AMC36051
341	Naragansett Extension #1	937	372	AMC36052
342	Naragansett Ext. #2	937	373	AMC36053
343	Naragansett Extension #3	937	374	AMC36054
344	Naragansett Extension #4	937	375	AMC36055
345	Naragansett Extension #5	937	376	AMC36056
346	Naragansett Extension #6	937	377	AMC36057
347	Naragansett Extension #7	937	378	AMC36058
348	Naragansett Extension #8	937	379	AMC36059
349	Narragansett Ext. No. 9	2020	358	AMC36060
350	Schwab Extension #1 North West	1271	92	AMC36061
351	Rocky 1	3726	117	AMC36062

PHOENIX, ARIZONA

2016 AUG 19 10:47

RECEIVED
BLM AZ STATE OFFICE

No.	Name of Claim	Book and Page No. / Sequence No.		BLM Serial No.
352	Amole No. 2	2051	262	AMC36063
353	Falls No. 3	2110	267	AMC36065
354	Falls No. 4	2110	268	AMC36066
355	Perry No. 1	2112	11	AMC36067
356	Perry #2	2112	12	AMC36068
357	Perry #3	2112	13	AMC36069
358	Perry #4	2112	14	AMC36070
359	Perry #7	2112	17	AMC36073
360	Perry #8	2112	18	AMC36074
361	Perry #9	2112	19	AMC36075
362	Perry #10	2112	20	AMC36076
363	Perry #11	2112	21	AMC36077
364	Perry #12	2112	22	AMC36078
365	Perry #15	2112	25	AMC36081
	Perry #15/Amended	2139	441	
366	Perry #16	2112	26	AMC36082
367	Perry #17	2112	27	AMC36083
368	Perry #18	2112	28	AMC36084
	Perry #18/Amended	2139	442	
369	Gunsite 1-A	1980	353	AMC36086
370	Gunsite No. 2	1941	339	AMC36087
	Gunsite No. 2/Amended	1980	354	
371	Gunsite No. 3	1941	340	AMC36088
372	Gunsite No. 4	1941	341	AMC36089
373	Gunsite 5A	2022	341	AMC36090
374	Gunsite 6-B	2110	264	AMC36091
375	Gunsite No. 7	1941	344	AMC36092
376	Gunsite 7A	2411	174	AMC36093
377	Gunsite No. 8	1941	345	AMC36094
378	Gunsite No. 9	1941	346	AMC36095
379	Gunsite No. 10	1941	347	AMC36096
380	Gunsite No. 11	1941	348	AMC36097
381	Gunsite No. 12	1941	349	AMC36098
382	Gunsite No. 13	1941	350	AMC36099
383	Gunsite No. 14	1941	351	AMC36100

PHOENIX, ARIZONA

2016 AUG 16 10 47

RECEIVED
BLM AZ STATE OFFICE

No.	Name of Claim	Book and Page No. / Sequence No.		BLM Serial No.
384	Gunsite No. 15	1941	352	AMC36101
385	Gunsite No. 16	1941	353	AMC36102
386	Gunsite No. 17	1941	354	AMC36103
387	Gunsite No. 18	1941	355	AMC36104
388	Gunsite No. 19	1941	356	AMC36105
389	Gunsite No. 20	1941	357	AMC36106
390	Gunsite No. 21	1941	358	AMC36107
391	Gunsite No. 22	1941	359	AMC36108
392	Gunsight No. 23	1967	324	AMC36109
	Gunsight No. 23/Amended	2022	343	
393	Gunsite No. 24	1943	14	AMC36110
	Gunsite #24/Amended	1980	355	
394	Gunsite No. 25	1943	15	AMC36111
395	Gunsite No. 26	1943	16	AMC36112
396	Gunsite No. 27	1943	13	AMC36113
397	Gunsight No. 28	1967	325	AMC36114
398	Gunsight No. 29	1967	326	AMC36115
399	Gunsight No. 30	1967	327	AMC36116
400	Gunsight No. 31	1967	328	AMC36117
401	Gunsight No. 32	1967	329	AMC36118
402	Gunsight No. 33	1967	330	AMC36119
403	Gunsight No. 35	1967	332	AMC36121
404	Gunsight No. 36	1967	333	AMC36122
405	Gunsight No. 37	1967	334	AMC36123
406	Gunsight No. 38	1967	335	AMC36124
407	Gunsight No. 39	1967	336	AMC36125
408	Gunsight No. 40	1967	337	AMC36126
409	Gunsight No. 41	1967	338	AMC36127
410	Gunsight No. 42	1967	339	AMC36128
411	Gunsight No. 43	1967	340	AMC36129
412	Gunsight 44	1994	152	AMC36130
	Gunsight 44/Amended	6420	1007-1008	
413	Gunsight #45	1994	153	AMC36131
	Gunsight #45/Amended	6420	1009-1010	
414	Gunsight #46	1994	154	AMC36132

PHOENIX, ARIZONA

2016 AUG 16 A 10:47

RECEIVED
BLM AZ STATE OFFICE

No.	Name of Claim	Book and Page No. / Sequence No.		BLM Serial No.
415	Gunsight #47	1994	155	AMC36133
416	Gunsight #48	1994	156	AMC36134
417	Gunsight #49	1994	157	AMC36135
418	Gunsight #50	1994	158	AMC36136
	Gunsight No. 50/Amended	2078	464	
419	Williams Folly	5406	878	AMC36137
420	Williams Folly #2	5406	879	AMC36138
421	Santa Rita #1	2148	520	AMC46740
422	Santa Rita #2	2148	521	AMC46741
423	Santa Rita #3	2148	522	AMC46742
424	Santa Rita #7	2148	526	AMC46746
425	Santa Rita #17	2148	536	AMC46756
426	Santa Rita #18	2148	537	AMC46757
427	Santa Rita #19	2148	538	AMC46758
428	Santa Rita #20	2148	539	AMC46759
429	Santa Rita #21	2148	540	AMC46760
430	Santa Rita #22	2148	541	AMC46761
431	Santa Rita #23	2148	542	AMC46762
432	Santa Rita #24	2148	543	AMC46763
433	Santa Rita #25	2148	544	AMC46764
434	Santa Rita #29	2148	548	AMC46768
435	Santa Rita #30	2148	549	AMC46769
436	Santa Rita #31	2148	550	AMC46770
437	Catalina #1	2148	518	AMC46771
438	Catalina #2	2148	517	AMC46772
439	Catalina #3	2148	516	AMC46773
440	Catalina #4	2148	515	AMC46774
441	Catalina #5A	2170	437	AMC46775
442	Catalina #6A	2170	435	AMC46776
443	Catalina #7	2148	512	AMC46777
444	Catalina #8	2148	511	AMC46778
445	Fred Bennett	936	425	AMC46779
446	Fred Bennett	712	107	AMC46780
	Fred Bennett/Amended	2110	262	

PHOENIX, ARIZONA

2016 AUG 19 4 10:47

RECEIVED
BLM AZ STATE OFFICE

No.	Name of Claim	Book and Page No. / Sequence No.		BLM Serial No.
447	Rosemont #9	936	424	AMC46781
	Rosemont #9/Amended	2078	466	
448	Rosemont #11	936	420	AMC46782
449	Rosemont 11-A	2078	458	AMC46783
450	Rosemont #12	936	431	AMC46784
	Rosemont #12/Amended	2078	467	
451	Rosemont #13	936	434	AMC46785
	Rosemont #13/Amended	2078	468	
452	Rosemont #15	936	429	AMC46786
	Rosemont #15/Amended	2078	469	
453	Rosemont #16	936	430	AMC46787
	Rosemont # 16/Amended	2078	470	
454	Rosemont #17	936	432	AMC46788
	Rosemont #17/Amended	2078	471	
455	Rosemont #18	936	433	AMC46789
	Rosemont #18/Amended	2078	472	
456	Rosemont 21	964	202	AMC46790
	Rosemont #21/Amended	2078	473	
457	Fred Bennett Fraction	2022	338	AMC46791
458	Last Chance No. 3/Relocation	2929	209	AMC46794
459	Cave	NN	555	AMC46796
460	Strip	821	391	AMC46800
461	Cuba Fraction	2022	342	AMC46801
462	Patrick Henry Fraction/Relocation	3486	103	AMC46802
463	R. G. Ingersoll Fraction	2110	265	AMC46803
464	Daylight Fraction	2110	266	AMC46804
465	Travis #2	1983	254	AMC46805
	Travis #2/Amended	2078	465	
466	Travis #3	1983	255	AMC46806
467	Travis #4	1983	256	AMC46807
	Travis #4/Amended	2170	455	
468	Travis #5	1983	257	AMC46808
469	Travis #6	1983	258	AMC46809
470	Art	1009	441	AMC46810
	Art/Amended	2078	459	

PHOENIX, ARIZONA

2016 AUG 16 9 10 AM

RECEIVED
BLM AZ STATE OFFICE

No.	Name of Claim	Book and Page No. / Sequence No.		BLM Serial No.
471	Al	1009	442	AMC46811
	Al/Amended	2078	460	
472	Sam	1009	439	AMC46812
	Sam/Amended	2078	461	
473	Fred	1009	440	AMC46813
	Fred/Amended	2078	462	
474	Bert	1009	443	AMC46814
	Bert/Amended	2078	463	
475	Bob	995	393	AMC46815
476	Canyon No. 34	6048	1225-26	AMC47482
477	Canyon No. 35	6048	1227-28	AMC47483
478	Canyon No. 36	6048	1229-30	AMC47484
479	Canyon No. 37	6048	1231-32	AMC47485
480	Canyon No. 38	6048	1233-34	AMC47486
481	Canyon No. 39	6048	1235-36	AMC47487
482	Canyon No. 40	6048	1237-38	AMC47488
483	Canyon No. 41	6048	1239-40	AMC47489
484	Canyon No. 42	6048	1241-42	AMC47490
485	Canyon No. 43	6048	1243-44	AMC47491
486	Canyon No. 64	6048	1285-86	AMC47512
487	Canyon No. 65	6048	1287-88	AMC47513
488	Canyon No. 66	6048	1289-90	AMC47514
489	Canyon No. 67	6048	1291-92	AMC47515
490	Canyon No. 68	6048	1293-94	AMC47516
491	Canyon No. 69	6048	1295-96	AMC47517
492	Canyon No. 70	6048	1297-98	AMC47518
493	Canyon No. 71	6048	1299-1300	AMC47519
494	Canyon No. 72	6048	1301-02	AMC47520
495	Canyon No. 73	6048	1303-04	AMC47521
496	Canyon No. 74	6048	1305-06	AMC47522
497	Canyon No. 75	6048	1307-08	AMC47523
498	Canyon No. 76	6048	1309-10	AMC47524
499	Canyon No. 77	6048	1311-12	AMC47525
500	Canyon No. 78	6048	1313-14	AMC47526
501	Canyon No. 79	6048	1315-16	AMC47527

PHOENIX, ARIZONA

2016 AUG 19 10:48

RECEIVED
BLM AZ STATE OFFICE

No.	Name of Claim	Book and Page No. / Sequence No.		BLM Serial No.
502	Telemeter Fraction	2075	381	AMC62785
	Telemeter Fraction/Amended	5013	166	
503	West End Fraction	2075	383	AMC62786
	West End Fraction/Amended	5013	164	
504	Hattie Fraction	2075	382	AMC62787
	Hattie Fraction/Amended	5013	165	
505	Cactus	6104	1251-52	AMC64123
506	Travis #7	6104	1253-54	AMC64124
507	Fox #1	2705	63	AMC64125
	Fox #1 Amended	6104	1255-56	
508	Fox #2	2705	64	AMC64126
	Fox #2/Amended	6104	1257-58	
509	Fox #7	2705	69	AMC64131
	Fox #7/Amended	6104	1267-68	
510	Fox #13	2705	75	AMC64133
	Fox #13/Amended	6104	1271-72	
511	Cloud Rest	SS	511	AMC64134
	Cloud Rest/Amended	6104	1273-74	
512	Big Windy	5406	876	AMC64135
513	Big Windy Fraction	5406	877	AMC64136
514	Blue Wing	SS	581	AMC64137
515	Cloud Rest No. 1	B-B-B	277	AMC64138
	Cloud Rest No. 1/Amended	6104	1275-76	
516	Kent #1 Long John	1936	245	AMC66835
517	Kent #2 Patricia C.	1936	246	AMC66836
518	Kent #3 Little Joe	1936	247	AMC66837
519	Belle of Rosemont	2571	125	AMC66838
	Belle of Rosemont/Amended	6216	999-1000	
520	John	995	395	AMC74390
521	Joe	995	396	AMC74391
522	Ben	995	392	AMC74392
523	Pete	995	394	AMC74393
524	Adolph Lewisohn	710	346	AMC74394
525	Adolph Lewisohn	936	419	AMC74395
526	Rosemont	710	347	AMC74396

PHOENIX, ARIZONA

2016 AUG 16 10:48

RECEIVED
BLM AZ STATE OFFICE

No.	Name of Claim	Book and Page No. /		BLM Serial No.
		Sequence No.		
527	Rosemont	936	418	AMC74397
528	Albert Steinfeld	710	348	AMC74398
529	Albert Steinfeld	936	427	AMC74399
530	Hugh Young	712	108	AMC74400
531	Hugh Young	936	422	AMC74401
532	Ethel	712	109	AMC74402
533	Albert	712	110	AMC74403
534	Rosemont #1	908	504	AMC74404
535	Rosemont #2	908	501	AMC74405
536	Rosemont #3	908	503	AMC74406
537	Rosemont #4	908	499	AMC74407
538	Rosemont #7	936	421	AMC74408
539	Rosemont #8	936	423	AMC74409
540	Rosemont #14	936	428	AMC74410
541	Rosemont #19	964	200	AMC74411
542	Rosemont #20	964	201	AMC74412
543	Rosemont #20	908	500	AMC74413
544	Rosemont #22	964	203	AMC74414
545	Rosemont #23	908	497	AMC74415
546	Rosemont #24	908	498	AMC74416
547	Rosemont #25	908	502	AMC74417
548	RX	936	426	AMC74418
549	Flying Dutchman #7A	6121	1269-70	AMC75181
550	Blue Point No. 2A	6121	1271-72	AMC75182
551	Alpine #1A	6121	1275-76	AMC75183
552	Alpine #2A	6121	1277-78	AMC75184
553	Alpine #3A	6121	1279-80	AMC75185
554	Alpine #4A	6121	1281-82	AMC75186
555	Frijole VI A	6159	1135-36	AMC95315
556	Falcon 1A	6216	899-900	AMC99789
557	Falcon 2A	6216	901-902	AMC99790
558	Falcon 3A	6216	903-904	AMC99791
559	Falcon 4A	6216	905-906	AMC99792
560	Falcon 5A	6216	907-908	AMC99793
561	Falcon 6A	6216	909-910	AMC99794

PHOENIX, ARIZONA

2016 AUG 16 10:48

RECEIVED
BLM AZ STATE OFFICE

No.	Name of Claim	Book and Page No. / Sequence No.		BLM Serial No.
562	Falcon 7A	6216	911-912	AMC99795
563	Falcon 8A	6216	913-914	AMC99796
564	Falcon 9A	6216	915-916	AMC99797
565	Falcon 10A	6216	917-918	AMC99798
566	Falcon 11A	6216	919-920	AMC99799
567	Falcon 12A	6216	921-922	AMC99800
568	Falcon 13A	6216	923-924	AMC99801
569	Falcon 14A	6216	925-926	AMC99802
570	Falcon 15A	6216	927-928	AMC99803
571	Falcon 16A	6216	929-930	AMC99804
572	Falcon 17A	6216	931-932	AMC99805
573	Falcon 18A	6216	933-934	AMC99806
574	Falcon 19A	6216	935-936	AMC99807
575	Falcon 20A	6216	937-938	AMC99808
576	Falcon 21A	6216	939-940	AMC99809
577	Falcon 22A	6216	941-942	AMC99810
578	Falcon 27A	6216	943-944	AMC99811
579	Falcon 28A	6216	945-946	AMC99812
580	Falcon 29A	6216	947-948	AMC99813
581	Falcon 30A	6216	949-950	AMC99814
582	Falcon 31A	6216	951-952	AMC99815
583	Falcon 32A	6216	953-954	AMC99816
584	Wasp 62A	6216	963-964	AMC99817
585	Wasp 63A	6216	965-966	AMC99818
586	Wasp 219A	6216	967-968	AMC99819
587	Wasp 220A	6216	969-970	AMC99820
588	Wasp 221A	6216	971-972	AMC99821
589	Wasp 222A	6216	973-974	AMC99822
590	Tecky	6216	997-998	AMC99823
591	MIA 1A	6420	1011-13	AMC117293
592	MIA 2A	6420	1014-16	AMC117294
593	MIA 3A	6420	1017-19	AMC117295
594	MIA 4A	6420	1020-22	AMC117296
595	MIA 5A	6420	1023-25	AMC117297
596	MIA 6A	6420	1026-28	AMC117298

PHOENIX, ARIZONA

2016 AUG 19 A 10:48

RECEIVED
BLM AZ STATE OFFICE

No.	Name of Claim	Book and Page No. / Sequence No.		BLM Serial No.
597	MIA 7A	6420	1029-31	AMC117299
598	MIA 8A	6420	1032-34	AMC117300
599	MIA 9A	6420	1035-37	AMC117301
600	MIA 12A	6420	1043-45	AMC117304
601	MIA 13A	6420	1046-48	AMC117305
602	MIA 14A	6420	1049-51	AMC117306
603	BILLY C.	6522	781-782	AMC129394
604	Hope-1	8776	919-921	AMC303950
605	Hope 2	8776	922-924	AMC303951
606	Hope-3	8776	925-927	AMC303952
607	Hope-4	8776	928-930	AMC303953
608	Hope-5	8776	931-933	AMC303954
609	Hope-6	8776	934-936	AMC303955
610	Hope-7	8776	937-939	AMC303956
611	Hope 8	8776	940-942	AMC303957
612	Hope-9	8776	943-945	AMC303958
613	Hope 10	8776	946-948	AMC303959
614	Hope-10A	8776	949-951	AMC303960
615	Hope-11	8776	952-954	AMC303961
616	Hope-12	8776	955-957	AMC303962
617	Hope-13	8776	958-960	AMC303963
618	Hope-14	8776	961-963	AMC303964
	Hope 14/Amended	8808	596-598	
619	Hope-15	8776	964-966	AMC303965
620	Hope-16	8776	967-969	AMC303966
621	Hope-17	8776	970-972	AMC303967
622	Hope-18	8776	973-975	AMC303968
623	Hope-19	8776	976-978	AMC303969
624	Hope-20	8776	979-981	AMC303970
625	Hope-21	8776	982-984	AMC303971
626	Hope-22	8776	985-987	AMC303972
627	Hope 23	8776	988-990	AMC303973
	Hope 23/Amended	8808	593-595	
628	Hope-24	8776	991-993	AMC303974
629	Hope-25	8776	994-996	AMC303975

PHOENIX, ARIZONA

2016 AUG 19 10:48

RECEIVED
BLM AZ STATE OFFICE

No.	Name of Claim	Book and Page No. / Sequence No.		BLM Serial No.
630	Hope-26	8776	997-999	AMC303976
631	Hope-27	8776	1000-1002	AMC303977
632	Hope-28	8776	1003-1005	AMC303978
633	H-29	8776	1006-1008	AMC303979
634	Hope-30	8776	1009-1011	AMC303980
635	Hope-31	8776	1012-1014	AMC303981
636	Hope 32	8776	1015-1017	AMC303982
	Hope 32/Amended	8808	590-592	
637	Hope-33	8776	1018-1020	AMC303983
638	Hope-34	8776	1021-1023	AMC303984
639	Hope-35	8776	1024-1026	AMC303985
640	Hope-36	8776	1027-1029	AMC303986
641	Hope-37	8776	1030-1032	AMC303987
642	H-38A	9018	1198-1199	AMC313532
643	H-39A	9018	1200-1201	AMC313533
644	H-40A	9018	1202-1203	AMC313534
645	H-41A	9018	1204-1205	AMC313535
646	H-42A	9018	1206-1207	AMC313536
647	H-43A	9018	1208-1209	AMC313537
648	H-44A	9018	1210-1211	AMC313538
649	H-45A	9018	1212-1213	AMC313539
650	H-46A	9018	1214-1215	AMC313540
651	H-47A	9018	1216-1217	AMC313541
652	H-48A	9018	1218-1219	AMC313542
653	H-49A	9018	1220-1221	AMC313543
654	H-50A	9018	1222-1223	AMC313544
655	H-51A	9018	1224-1225	AMC313545
656	H-52A	9018	1226-1227	AMC313546
657	H-53A	9018	1228-1229	AMC313547
658	H-54A	9018	1230-1231	AMC313548
659	H-55A	9018	1232-1233	AMC313549
660	H-56A	9018	1234-1235	AMC313550
661	H-57A	9018	1236-1237	AMC313551
662	H-58A	9018	1238-1239	AMC313552
663	H-59A	9018	1240-1241	AMC313553

PHOENIX, ARIZONA

2016 AUG 19 10:48

RECEIVED
BLM AZ STATE OFFICE

No.	Name of Claim	Book and Page No. / Sequence No.		BLM Serial No.
664	H-60A	9018	1242-1243	AMC313554
665	H-61A	9018	1244-1245	AMC313555
666	H-62A	9018	1246-1247	AMC313556
667	H-63A	9018	1248-1249	AMC313557
668	H-64A	9018	1250-1251	AMC313558
669	H-65A	9018	1252-1253	AMC313559
670	H-66A	9018	1254-1255	AMC313560
671	H-67A	9018	1256-1257	AMC313561
672	H-68A	9018	1258-1259	AMC313562
673	H-69A	9018	1260-1261	AMC313563
674	H-70A	9018	1262-1263	AMC313564
675	H-71A	9018	1264-1265	AMC313565
676	H-72A	9018	1266-1267	AMC313566
677	H-73A	9018	1268-1269	AMC313567
678	H-74A	9018	1270-1271	AMC313568
679	H-75A	9018	1272-1273	AMC313569
680	H-76A	9018	1274-1275	AMC313570
681	H-77A	9018	1276-1277	AMC313571
682	H-78A	9018	1278-1279	AMC313572
683	H-79A	9018	1280-1281	AMC313573
684	H-80A	9018	1282-1283	AMC313574
685	H-81A	9018	1284-1285	AMC313575
686	H-82A	9018	1286-1287	AMC313576
687	H-83A	9018	1288-1289	AMC313577
688	H-84A	9018	1290-1291	AMC313578
689	H-85A	9018	1292-1293	AMC313579
690	H-86A	9018	1294-1295	AMC313580
691	H-87A	9018	1296-1297	AMC313581
692	H-88A	9018	1298-1299	AMC313582
693	H-89A	9018	1300-1301	AMC313583
694	H-90A	9018	1302-1303	AMC313584
695	H-91A	9018	1304-1305	AMC313585
696	H-92A	9018	1306-1307	AMC313586
697	H-93A	9018	1308-1309	AMC313587
698	H-94A	9018	1310-1311	AMC313588

PHOENIX, ARIZONA

2016 AUG 19 A 10:48

RECEIVED
BLM AZ STATE OFFICE

No.	Name of Claim	Book and Page No. / Sequence No.		BLM Serial No.
699	H-95A	9018	1312-1313	AMC313589
700	H-96A	9018	1314-1315	AMC313590
701	H-97A	9018	1316-1317	AMC313591
702	H-98A	9018	1318-1319	AMC313592
703	H-99A	9018	1320-1321	AMC313593
704	H-100A	9018	1322-1323	AMC313594
705	H-101A	9018	1324-1325	AMC313595
706	H-102A	9018	1326-1327	AMC313596
707	H-103A	9018	1328-1329	AMC313597
708	H-104A	9018	1330-1331	AMC313598
709	H-105A	9018	1332-1333	AMC313599
710	H-106A	9018	1334-1335	AMC313600
711	H-107A	9018	1336-1337	AMC313601
712	H-108A	9018	1338-1339	AMC313602
713	H-109A	9018	1340-1341	AMC313603
714	H-110A	9018	1342-1343	AMC313604
715	H-111A	9018	1344-1345	AMC313605
716	H-112A	9018	1346-1347	AMC313606
717	H-113A	9018	1348-1349	AMC313607
718	H-114A	9018	1350-1351	AMC313608
719	H-115A	9018	1352-1353	AMC313609
720	H-116A	9018	1354-1355	AMC313610
721	H-117A	9018	1356-1357	AMC313611
722	H-118A	9018	1358-1359	AMC313612
723	H-119A	9018	1360-1361	AMC313613
724	H-120A	9018	1362-1363	AMC313614
725	H-121A	9018	1364-1365	AMC313615
726	H-122A	9018	1366-1367	AMC313616
727	H-123A	9018	1368-1369	AMC313617
728	H-124A	9018	1370-1371	AMC313618
729	H-125A	9018	1372-1373	AMC313619
730	H-126A	9018	1374-1375	AMC313620
731	H-127A	9018	1376-1377	AMC313621
732	H-128A	9018	1378-1379	AMC313622
733	H-129A	9018	1380-1381	AMC313623

PHOENIX, ARIZONA

2016 AUG 19 10:48

RECEIVED
BLM AZ STATE OFFICE

No.	Name of Claim	Book and Page No. / Sequence No.		BLM Serial No.
734	H-130A	9018	1382-1383	AMC313624
735	H-131A	9018	1384-1385	AMC313625
736	H-132A	9018	1386-1387	AMC313626
737	H-133A	9018	1388-1389	AMC313627
738	H-134A	9018	1390-1391	AMC313628
739	H-135A	9018	1392-1393	AMC313629
740	H-136A	9018	1394-1395	AMC313630
741	H-137A	9018	1396-1397	AMC313631
742	H-138A	9018	1398-1399	AMC313632
743	H-139A	9018	1400-1401	AMC313633
744	H-140A	9018	1402-1403	AMC313634
745	H-141A	9018	1404-1405	AMC313635
746	H-142A	9018	1406-1407	AMC313636
747	H-143A	9018	1408-1409	AMC313637
748	H-144A	9018	1410-1411	AMC313638
749	H-145A	9018	1412-1413	AMC313639
750	H-146A	9018	1414-1415	AMC313640
751	H-147A	9018	1416-1417	AMC313641
752	H-148A	9018	1418-1419	AMC313642
753	H-149A	9018	1420-1421	AMC313643
754	H-150A	9018	1422-1423	AMC313644
755	H-151A	9018	1424-1425	AMC313645
756	H-152A	9018	1426-1427	AMC313646
757	H-153A	9018	1428-1429	AMC313647
758	H-154A	9018	1430-1431	AMC313648
759	H-155A	9018	1432-1433	AMC313649
760	H-156A	9018	1434-1435	AMC313650
761	H-157A	9018	1436-1437	AMC313651
762	H-158A	9018	1438-1439	AMC313652
763	H-159A	9018	1440-1441	AMC313653
764	H-160A	9018	1442-1443	AMC313654
765	H-161A	9018	1444-1445	AMC313655
766	H-162A	9018	1446-1447	AMC313656
767	H-163A	9018	1448-1449	AMC313657
768	H-164A	9018	1450-1451	AMC313658

PHOENIX, ARIZONA

2016 AUG 16 A 10:48

RECEIVED
BLM AZ STATE OFFICE

No.	Name of Claim	Book and Page No. / Sequence No.		BLM Serial No.
769	H-165A	9018	1452-1453	AMC313659
770	H-166A	9018	1454-1455	AMC313660
771	H-167A	9018	1456-1457	AMC313661
772	H-168A	9018	1458-1459	AMC313662
773	H-169A	9018	1460-1461	AMC313663
774	H-170A	9018	1462-1463	AMC313664
775	H-171A	9018	1464-1465	AMC313665
776	H-177A	9018	1476-1477	AMC313671
777	H-178A	9018	1478-1479	AMC313672
778	H-179A	9018	1480-1481	AMC313673
779	H-180A	9018	1482-1483	AMC313674
780	H-181A	9018	1484-1485	AMC313675
781	H-182A	9018	1486-1487	AMC313676
782	H-183A	9018	1488-1489	AMC313677
783	H-187A	9018	1490-1491	AMC313678
784	H-188A	9018	1492-1493	AMC313679
785	H-189A	9018	1494-1495	AMC313680
786	H-190A	9018	1496-1497	AMC313681
787	H-191A	9018	1498-1499	AMC313682
788	H-192A	9018	1500-1501	AMC313683
789	H-194A	9018	1502-1503	AMC313684
790	H-195A	9018	1504-1505	AMC313685
791	H-196A	9018	1506-1507	AMC313686
792	H-197A	9018	1508-1509	AMC313687
793	H-198A	9018	1510-1511	AMC313688
794	H-199A	9018	1512-1513	AMC313689
795	Hope No. 201	9797	2826-2827	AMC330891
796	Hope 201A	9797	2828-2829	AMC330892
	Hope 201A/Amended	9922	1016	
797	Hope No. 202	9797	2830-2831	AMC330893
798	Hope No. 203	9797	2832-2833	AMC330894
799	Hope No. 204	9797	2834-2835	AMC330895
800	Hope No. 205	9797	2836-2837	AMC330896
801	Hope No. 206	9797	2838-2839	AMC330897
802	Hope No. 207	9797	2840-2841	AMC330898

PHOENIX, ARIZONA

2016 AUG 19 10:48

RECEIVED
BLM AZ STATE OFFICE

No.	Name of Claim	Book and Page No. / Sequence No.		BLM Serial No.
803	Hope No. 208	9797	2842-2843	AMC330899
804	Hope No. 209	9797	2844-2845	AMC330900
805	Hope No. 210	9797	2846-2847	AMC330901
806	Hope No. 211	9797	2848-2849	AMC330902
807	Hope No. 212	9797	2850-2851	AMC330903
808	Hope No. 213	9797	2852-2853	AMC330904
809	Hope No. 214	9797	2854-2855	AMC330905
810	Hope No. 215	9797	2856-2857	AMC330906
811	Hope No. 216	9797	2858-2859	AMC330907
812	Hope No. 222	9797	2864-2865	AMC330910
813	Hope No. 223	9797	2866-2867	AMC330911
814	Hope No. 224	9797	2868-2869	AMC330912
815	Hope No. 225	9797	2870-2871	AMC330913
816	Hope 226A	9797	2872-2873	AMC330914
	Hope 226A/Amended	9865	1328-1329	
817	Hope 227A	9797	2874-2875	AMC330915
	Hope 227A/Amended	9865	1330-1331	
818	Hope 228A	9797	2876-2877	AMC330916
	Hope 228A/Amended	9865	1332-1333	
819	Hope 229A	9797	2878-2879	AMC330917
	Hope 229A/Amended	9865	1334-1335	
820	Hope No. 230	9797	2880-2881	AMC330918
821	Hope No. 231	9797	2882-2883	AMC330919
822	Hope No. 232	9797	2884-2885	AMC330920
823	Hope No. 233	9797	2886-2887	AMC330921
824	Hope No. 234	9797	2888-2889	AMC330922
825	Hope No. 235	9797	2890-2891	AMC330923
826	Hope No. 236	9797	2892-2893	AMC330924
827	Hope No. 237	9797	2894-2895	AMC330925
828	Hope No. 238	9797	2896-2897	AMC330926
829	Hope No. 239	9797	2898-2899	AMC330927
830	Hope No. 240	9797	2900-2901	AMC330928
831	Hope No. 241	9797	2902-2903	AMC330929
832	Hope No. 242	9797	2904-2905	AMC330930
833	Hope No. 243	9797	2906-2907	AMC330931

RECEIVED
 BLM AZ STATE OFFICE
 2016 AUG 16 A 10:48
 PHOENIX, ARIZONA

No.	Name of Claim	Book and Page No. / Sequence No.		BLM Serial No.
834	Hope No. 244	9797	2908-2909	AMC330932
835	Hope No. 245	9797	2910-2911	AMC330933
836	Hope No. 246	9797	2912-2913	AMC330934
837	Hope No. 250	9797	2914-2915	AMC330935
838	Hope No. 251	9797	2916-2917	AMC330936
839	Hope No. 252	9797	2918-2919	AMC330937
840	Hope No. 253	9797	2920-2921	AMC330938
841	Hope No. 254	9797	2922-2923	AMC330939
842	Hope No. 255	9797	2924-2925	AMC330940
843	Hope No. 256	9797	2926-2927	AMC330941
844	Hope No. 257	9797	2928-2929	AMC330942
845	Elk 47/Relocation	9797	2930-2931	AMC330943
846	H-172 B/Relocation	9865	1336-1337	AMC331308
847	H-173 B/Relocation	9865	1338-1339	AMC331309
848	H-174 B/Relocation	9865	1340-1341	AMC331310
849	H-175 B/Relocation	9865	1342-1343	AMC331311
850	H-176 B/Relocation	9865	1344-1345	AMC331312
851	MMRE	12667	606-607	AMC367652
852	HV 1	13029	511-512	AMC380250
853	HV 2	13029	513-514	AMC380251
854	HV 3	13029	515-516	AMC380252
855	HV 4	13029	517-518	AMC380253
856	ROSE 1	13120	417-418	AMC385174
857	ROSE 2	13120	419-420	AMC385175
858	ROSE 3	13120	421-422	AMC385176
859	ROSE 4	13120	423-424	AMC385177
860	ROSE 5	13120	425-426	AMC385178
861	ROSE 6	13120	427-428	AMC385179
862	ROSE 7	13120	429-430	AMC385180
863	ROSE 8	13120	431-432	AMC385181
864	ROSE 9	13120	433-434	AMC385182
865	HV 6	13190	552-553	AMC387231
	HV 6 A/Amended	13310	1052-1053	
866	HV 7	13190	554-555	AMC387232
867	HV 8	13190	556-557	AMC387233

PHOENIX, ARIZONA

2016 AUG 16 10:48

RECEIVED
BLM AZ STATE OFFICE

No.	Name of Claim	Book and Page No. / Sequence No.		BLM Serial No.
868	HV 9	13190	558-559	AMC387234
869	HV 10	13190	560-561	AMC387235
870	HV 11	13190	562-563	AMC387236
871	HV 12	13190	564-565	AMC387237
872	HV 13	13190	566-567	AMC387238
873	HV 23	13190	572-573	AMC387241
874	HV 24	13190	574-575	AMC387242
875	HV 25	13190	576-577	AMC387243
876	HV 16	13261	361-362	AMC390077
877	HV 17	13261	363-364	AMC390078
878	HV 18	13261	365-366	AMC390079
879	HV 19	13261	367-368	AMC390080
880	HV 20	13261	369-370	AMC390081
881	HV 21	13261	371-372	AMC390082
882	HV 22	13261	373-374	AMC390083
883	WAIT-1	13261	375-376	AMC390084
884	WAIT-2	13261	377-378	AMC390085
885	WAIT-3	13261	379-380	AMC390086
886	WAIT-4	13261	381-382	AMC390087
887	WAIT-5	13261	383-384	AMC390088
888	WAIT-6	13261	385-386	AMC390089
889	WAIT-7	13261	387-388	AMC390090
890	WAIT-8	13261	389-390	AMC390091
891	WAIT-9	13261	391-392	AMC390092
892	WAIT-10	13261	393-394	AMC390093
893	WAIT-11	13261	395-396	AMC390094
894	WAIT-12	13261	397-398	AMC390095
895	WAIT-13	13261	399-400	AMC390096
896	WAIT-14	13261	401-402	AMC390097
897	WAIT-15	13261	403-404	AMC390098
898	WAIT-16	13261	405-406	AMC390099
899	WAIT-17	13261	407-408	AMC390100
900	WAIT-18	13261	409-410	AMC390101
901	WAIT-19	13261	411-412	AMC390102
902	WAIT-20	13261	413-414	AMC390103

RECEIVED
BLM AZ STATE OFFICE
2016 AUG 19 A 10:48
PHOENIX, ARIZONA

No.	Name of Claim	Book and Page No. / Sequence No.		BLM Serial No.
903	WAIT-21	13261	415-416	AMC390104
904	WAIT-22	13261	417-418	AMC390105
905	WAIT-23	13261	419-420	AMC390106
906	WAIT-24	13261	421-422	AMC390107
907	WAIT-25	13261	423-424	AMC390108
908	WAIT-26	13261	425-426	AMC390109
909	WAIT-27	13261	427-428	AMC390110
910	WAIT-28	13261	429-430	AMC390111
911	WAIT-29	13261	431-432	AMC390112
912	WAIT-30	13261	433-434	AMC390113
913	WAIT-31	13261	435-436	AMC390114
914	WAIT-32	13261	437-438	AMC390115
915	FALLS FRACTION	13286	73-74	AMC391154
916	H-69B	13286	75-76	AMC391155
917	NO CHANCE No. 3	13286	77-78	AMC391156
918	SCHWAB FRACTION	13286	79-80	AMC391157
919	H FRAC. 1	13312	195-196	AMC392445
920	H FRAC. 2	13312	197-198	AMC392446
921	H FRAC. 3	13312	199-200	AMC392447
922	H FRAC. 4	13312	201-202	AMC392448
923	H FRAC. 5	13312	203-204	AMC392449
924	H FRAC. 6	13312	205-206	AMC392450
925	H FRAC. 7	13312	207-208	AMC392451
926	H FRAC. 8	13312	209-210	AMC392452
927	BILLY FRAC.	13344	16-17	AMC393532
	BILLY FRAC./Amended	13358	114-115	
928	DSM 1	13344	18-19	AMC393533
929	DSM 2	13344	20-21	AMC393534
930	DSM 3	13344	22-23	AMC393535
931	DSM 4	13344	24-25	AMC393536
932	DSM 5	13344	26-27	AMC393537
933	DSM 6	13344	28-29	AMC393538
934	DSM 7	13344	30-31	AMC393539
935	DSM 8	13344	32-33	AMC393540
936	DSM 9	13344	34-35	AMC393541

PHOENIX, ARIZONA

2016 AUG 16 10:48

RECEIVED
BLM AZ STATE OFFICE

No.	Name of Claim	Book and Page No. / Sequence No.		BLM Serial No.
937	DSM 10	13344	36-37	AMC393542
938	HV5 A	13344	38-39	AMC393543
939	MIA FRAC 1	13344	40-41	AMC393544
940	MIA FRAC 2	13344	42-43	AMC393545
941	SON OF GUN 34	13360	385-386	AMC394006
942	RMT FRAC 1	13386	29-30	AMC394561
943	RMT FRAC 2	13386	31-32	AMC394562
944	RMT FRAC 3	13386	33-34	AMC394563
945	RMT FRAC 4	13386	35-36	AMC394564
946	NC-CF	13534	340-341	AMC396422
947	Thankful	20110240238		AMC404128
948	RCC-1	20113200711		AMC411964
949	RCC-2	20113200750		AMC411965
950	RCC-3	20113200751		AMC411966
951	RCC-4	20113200752		AMC411967
952	RCC-5	20113200753		AMC411968
953	RCC-6	20113200754		AMC411969
954	RCC-7	20113200755		AMC411970
955	RCC-8	20113200756		AMC411971
956	RCC-9	20113200757		AMC411972
957	RCC-10	20113200758		AMC411973
958	RCC-11	20113200759		AMC411974
959	RCC-12	20113200760		AMC411975
960	RCC-13	20113200761		AMC411976
961	RCC-14	20113200762		AMC411977
962	RCC-15	20113200763		AMC411978
963	RCC-16	20113200764		AMC411979
964	RCC-17	20113200765		AMC411980
965	RCC-18	20113200766		AMC411981
966	RCC-19	20113200767		AMC411982
967	RCC-20	20113200768		AMC411983
968	RCC-21	20113200769		AMC411984
969	RCC-22	20113200770		AMC411985
970	RCC-23	20113200771		AMC411986
971	RCC-24	20113200772		AMC411987

PHOENIX, ARIZONA

2016 AUG 16 A 10:49

RECEIVED
BLM AZ STATE OFFICE

No.	Name of Claim	Book and Page No. / Sequence No.	BLM Serial No.
972	RCC-25	20113200773	AMC411988
973	RCC-26	20113200774	AMC411989
974	RCC-27	20113200775	AMC411990
975	RCC-28	20113200776	AMC411991
976	RCC-29	20113200777	AMC411992
977	RCC-30	20113200778	AMC411993
978	RCC-31	20113200779	AMC411994
979	RCC-32	20113200780	AMC411995
980	RCC-33	20113200781	AMC411996
981	RCC-34	20113200782	AMC411997
982	RCC-35	20113200783	AMC411998
983	RCC-36	20113200784	AMC411999
984	RCC-37	20113200785	AMC412000
985	RCC-38	20113200786	AMC412001
986	RCC-39	20113200787	AMC412002
987	RCC-40	20113200788	AMC412003
988	RCC-41	20113200789	AMC412004
989	RCC-42	20113200790	AMC412005
990	RCC-43	20113200791	AMC412006
991	RCC-44	20113200792	AMC412007
992	RCC-45	20113200793	AMC412008
993	RCC-46	20113200794	AMC412009
994	RCC-47	20113200795	AMC412010
995	RCC-48	20113200796	AMC412011
996	RCC-49	20113200797	AMC412012
997	RCC-50	20113200798	AMC412013
998	RCC-51	20113200799	AMC412014
999	RCC-52	20113200800	AMC412015
1000	RCC-53	20113200801	AMC412016
1001	RCC-54	20113200802	AMC412017
1002	RCC-55	20113200803	AMC412018
1003	RCC-56	20113200804	AMC412019
1004	RCC-57	20113200805	AMC412020
1005	RCC-58	20113200806	AMC412021
1006	RCC-59	20113200807	AMC412022

PHOENIX, ARIZONA

2016 AUG 19 10:49

RECEIVED
BLM AZ STATE OFFICE

No.	Name of Claim	Book and Page No. / Sequence No.	BLM Serial No.
1007	RCC-60	20113200808	AMC412023
1008	RCC-61	20113200809	AMC412024
1009	RCC-62	20113200810	AMC412025
1010	RCC-63	20113200811	AMC412026
1011	RCC-64	20113200812	AMC412027
1012	RCC-65	20113200813	AMC412028
1013	RCC-66	20113200814	AMC412029
1014	RCC-67	20113200815	AMC412030
1015	RCC-68	20113200816	AMC412031
1016	RCC-69	20113200817	AMC412032
1017	RCC-70	20113200818	AMC412033
1018	RCC-71	20113200819	AMC412034
1019	RCC-72	20113200820	AMC412035
1020	RCC-73	20113200821	AMC412036
1021	RCC-74	20113200822	AMC412037
1022	RCC-75	20113200712	AMC412038
1023	RCC-76	20113200713	AMC412039
1024	RCC-77	20113200714	AMC412040
1025	RCC-78	20113200715	AMC412041
1026	RCC-79	20113200716	AMC412042
1027	RCC-80	20113200717	AMC412043
1028	RCC-81	20113200718	AMC412044
1029	RCC-82	20113200719	AMC412045
1030	RCC-83	20113200720	AMC412046
1031	RCC-84	20113200721	AMC412047
1032	RCC-85	20113200722	AMC412048
1033	RCC-86	20113200723	AMC412049
1034	RCC-87	20113200724	AMC412050
1035	RCC-88	20113200725	AMC412051
1036	RCC-89	20113200726	AMC412052
1037	RCC-90	20113200727	AMC412053
1038	RCC-91	20113200728	AMC412054
1039	RCC-92	20113200729	AMC412055
1040	RCC-93	20113200730	AMC412056
1041	RCC-94	20113200731	AMC412057

PHOENIX, ARIZONA

2016 AUG 19 10:49

RECEIVED
BLM AZ STATE OFFICE

No.	Name of Claim	Book and Page No. / Sequence No.	BLM Serial No.
1042	RCC-95	20113200732	AMC412058
1043	RCC-96	20113200733	AMC412059
1044	RCC-97	20113200734	AMC412060
1045	RCC-98	20113200735	AMC412061
1046	RCC-99	20113200736	AMC412062
1047	RCC-100	20113200737	AMC412063
1048	AGAVE-1	20113200738	AMC412064
1049	AGAVE-2	20113200739	AMC412065
1050	AGAVE-3	20113200740	AMC412066
1051	AGAVE-4	20113200741	AMC412067
1052	AGAVE-5	20113200742	AMC412068
1053	AGAVE-6	20113200743	AMC412069
1054	CONTINENTAL-1	20113200744	AMC412070
1055	CONTINENTAL-2	20113200745	AMC412071
1056	CONTINENTAL-3	20113200746	AMC412072
1057	CONTINENTAL-4	20113200747	AMC412073
1058	CONTINENTAL-5	20113200748	AMC412074
1059	CONTINENTAL-6	20113200749	AMC412075
1060	TAILOR	20131610659	AMC423213
1061	AGAVE-7	20142690583	AMC429429
1062	AGAVE-8	20142690584	AMC429430
1063	AGAVE-9	20142690585	AMC429431
1064	RECORDER FRACTION	20142690586	AMC429432

All of said claims and sites are located in Sections 1, 2, 10, 11, 12, 13, 14, 15, 22, 23, 24, 25, 26, 35 and 36, Township 18 South, Range 15 East; Sections 5, 6, 7, 8, 9, 14, 15, 16, 17, 18, 19, 20, 21, 22, 23, 26, 27, 28, 29, 30, 31, 32, 33 and 34, Township 18 South, Range 16 East; Sections 1, 2 and 12, Township 19 South, Range 15 East; and Sections 4, 5, 6, 7, 8, and 9, Township 19 South, Range 16 East; G&SRB&M.

1064 claims @ \$155/claim = \$164,920.00

PHOENIX, ARIZONA

2016 AUG 19 10:49

RECEIVED
BLM AZ STATE OFFICE

United States Department of the Interior
Bureau of Land Management
 DIV OF LANDS, MINRLS & ENERGY
 ONE N CENTRAL AVE
 PHOENIX, AZ 85004 -4427
 Phone: 602-417-9200

Receipt

No: 3631869

Transaction #: 3735673	
Date of Transaction: 08/16/2016	
CUSTOMER:	
ROSEMONT COPPER COMPANY 5255 E WILLIAMS CIR STE W1065 TUCSON, AZ 85711-7401 US	

LINE #	QTY	DESCRIPTION	REMARKS	UNIT PRICE	TOTAL
1	1.00	LOCATABLE MINERALS / MINING CLAIMS- NOT NEW-UNADJUD, ONE AUTH NO. ONLY / MINING CLAIM MONEY RECEIVED CASES: AMC2198/\$164920.00	MAINT 2017/1064	- n/a -	164920.00
TOTAL:					\$164,920.00

PAYMENT INFORMATION			
1	AMOUNT:	164920.00	POSTMARKED: N/A
	TYPE:	CHECK	RECEIVED: 08/16/2016
	CHECK NO:	03203	
	NAME:	FENNEMORE CRAIG PC 2394 E CAMELBACK RD STE 600 PHOENIX AZ 85016 US	

REMARKS
PAID FOR BY FENNEMORE CRAIG ON BEHALF OF AND IN TRUST FOR ROSEMONT COPPER COMPANY

This receipt was generated by the automated BLM Collections and Billing System and is a paper representation of a portion of the official electronic record contained therein.

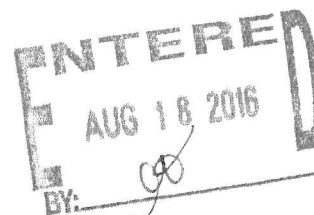



95314 394006 35995 407183
 99789 394561 331308 409649
 396422 307650 117279
 404128 380250 129394
 14972
 15002
 2194
 25210
 27423
 28871
 303950
 313532
 330891
 75181
 2016 FEB -14 P. 1:34
 411964 387223
 423213 390077
 429429 391154
 46740 392445
 47449 393532
 62735 66803
 64123 74390

January 29, 2016

VIA CERTIFIED MAIL – RETURN RECEIPT REQUESTED

U. S. Department of Interior
Bureau of Land Management
Arizona State Office
One North Central Avenue, Suite 800
Phoenix, Arizona 85004-4427

Re: **Change of Address Notice**
Rosemont Copper Company (1,064 Unpatented Mining Claims)
Cobre Verde Development Corporation (53 Unpatented Mining Claims)

Ladies and Gentleman:

This letter shall serve as notice to the Bureau of Land Management (BLM) that the address of Rosemont Copper Company ("RCC") and Cobre Verde Development Corporation ("CVDC") has changed as noted below. Said addresses shall correspond with the claim names and BLM serial numbers listed in the attached exhibits to the Affidavits of Annual Claim Maintenance filed by RCC and CVDC with the BLM on August 18, 2015.

Old RCC Address:
Rosemont Copper Company
PO Box 35130
Tucson, AZ 85740-5130

New RCC Address:
Rosemont Copper Company
5255 E. Williams Circle, Suite W1065
Tucson, AZ 85711

Old CVDC Address:
Cobre Verde Development Corporation
PO Box 35130
Tucson, Arizona 85740-5130

New CVDC Address:
Cobre Verde Development Corporation
5255 E. Williams Circle, Suite W1065
Tucson, AZ 85711

Please update your records to reflect the new address for RCC and CVDC.

Should you have any questions or need additional information, I can be reached on my cell phone at (303)727-0491, or by e-mail at nancy.fitzsimmons@hubbayminerals.com.

Sincerely,

Nancy M. FitzSimmons
Manager, Land Administration

Enclosures (2)

cc: Marc Marra, FMC

RAM 39



2194	75181	391154
13284	95314	392445
14972	99789	393532
15002	117279	394006
25210	129394	394561
27423	303950	396422
28871	313532	404128
35995	330891	411964
46740	331308	423213
47449	367650	429429
62735	380250	
64123	385170	
66803	387223	
74390	390077	

October 23, 2015

VIA CERTIFIED MAIL – RETURN RECEIPT REQUESTED

U. S. Department of Interior
Bureau of Land Management
Arizona State Office
One North Central Avenue, Suite 800
Phoenix, Arizona 85004-4427

Re: **Change of Address Notice**
Rosemont Copper Company (1,064 Unpatented Mining Claims)
Cobre Verde Development Corporation (53 Unpatented Mining Claims)

Ladies and Gentleman:

This letter shall serve as notice to the Bureau of Land Management (BLM) that the address of Rosemont Copper Company ("RCC") and Cobre Verde Development Corporation ("CVDC") has changed as noted below. Said addresses shall correspond with the claim names and BLM serial numbers listed in the attached exhibits to the Affidavits of Annual Claim Maintenance filed by RCC and CVDC with the BLM on August 18, 2015.

Old RCC Address:
Rosemont Copper Company
4500 Cherry Creek South Drive, Ste. 1040
Denver, Colorado 80246-1548

New RCC Address:
Rosemont Copper Company
PO Box 35130
Tucson, AZ 85740-5130

Old CVDC Address:
Cobre Valley Development Corporation
4500 Cherry Creek South Drive, Ste. 1040
Denver, Colorado 80246-1548

New CVDC Address:
Cobre Valley Development Corporation
PO Box 35130
Tucson, Arizona 85740-5130

Please update your records to reflect the new address for RCC and CVDC.

Should you have any questions or need additional information, I can be reached on my cell phone at (303)727-0491, or by e-mail at nancy.fitzsimmons@hubbayminerals.com.

Sincerely,

Nancy M. FitzSimmons
Manager, Land Administration

Enclosures (2)

cc: Marc Marra, FMC

Arizona Business Unit
2450 W. Ruthrauff Road, Suite 180
P.O. Box 35130
Tucson, Arizona 85740-5130
hubbayminerals.com

FILED IN ARIZONA
2015 OCT 27 P 3:33

F. ANN RODRI, RECORDER
Recorded By:
DEPUTY RECORDER
4890



SEQUENCE: 20152310233
NO. PAGES: 37
MAFEPA 08/19/2015 13:17
MAIL
AMOUNT PAID: \$42.00

MAIL
FENNEMORE CRAIG PC
2394 E CAMELBACK RD 600
PHOENIX AZ 85016

PHOENIX, ARIZONA 85010-3429

STATE OF ARIZONA)
) ss:
County of Maricopa)

2015 OCT 27 PM 3:35
RECORDED & INDEXED

**AFFIDAVIT OF ANNUAL CLAIM MAINTENANCE FEE PAYMENT AND
NOTICE OF INTENT TO HOLD MINING CLAIMS**

The undersigned Affiant, being duly sworn, deposes and states that:

1. I am a citizen of the United States and am at least eighteen (18) years of age;
2. I reside in the City of Phoenix, Maricopa County, Arizona;
3. I am an authorized agent for **ROSEMONT COPPER COMPANY** (f/k/a Augusta Resource (Arizona) Corporation), an Arizona corporation ("Claimant"), whose address is P.O. Box 35130, Tucson, Arizona, 85740-5130;
4. Claimant owns and maintains certain unpatented lode mining claims, placer mining claims, mill sites, and/or tunnel sites situated in Pima County, Arizona as more particularly described on Exhibit A, which is attached hereto and incorporated herein by this reference (the "Claims");
5. Claimant is personally acquainted with the Claims;
6. Claimant intends to hold the Claims for the assessment year ending September 1, 2016;
7. Payment of the annual claim maintenance fee ("Maintenance Fee") of \$155.00 for every lode mining claim, mill site, and tunnel site, and \$155.00 for every 20 acres or portion thereof contained in each placer mining claim, has been made as evidenced by the Bureau of Land Management receipt, a copy of which is attached hereto and incorporated herein by this reference; and

PHOENIX, ARIZONA

2015 AUG 18 A 10 44

RECEIVED
BLM AZ STATE OFFICE

NO. OF CLAIMS 1064
AMOUNT 164920.00
RECEIPT NO. 3369751
INIT. ESG

** BLM-ASQ **

8. Payment of the Maintenance Fee has been made in lieu of recording an affidavit of performance of annual assessment work for the purpose of complying with the laws, rules and regulations of the United States and/or Arizona relating to owning, holding and maintaining the Claims.

Affiant executes this Affidavit of Annual Claim Maintenance Fee Payment and Notice of Intent to Hold Mining Claims on this 18th day of August, 2015.

Marc A. Marra, AGENT
Marc A. Marra, authorized agent

The foregoing Affidavit of Annual Claim Maintenance Fee Payment and Notice of Intent to Hold Mining Claims dated the 18th day of August, 2015, prepared for the benefit of Rosemont Copper Company, an Arizona corporation, consisting of a total of thirty-seven (37) pages, was sworn, subscribed and acknowledged before me this 18th day of August, 2015, by Marc A. Marra, authorized agent of Rosemont Copper Company, an Arizona corporation, for and on behalf of the corporation.

IN WITNESS WHEREOF, I hereunto set my hand and official seal.

Charlene Sarich
Notary Public

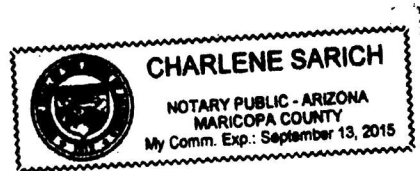

RECEIVED
BLM AZ STATE OFFICE
2015 AUG 18 A 10:44
PHOENIX, ARIZONA
2015 OCT 27 P 3:35
FIELD & MINING

EXHIBIT A
TO AFFIDAVIT OF ANNUAL CLAIM MAINTENANCE FEE PAYMENT AND
NOTICE OF INTENT TO HOLD MINING CLAIMS

The unpatented mining claims and sites described herein are situated in the Rosemont and Helvetia Mining Districts, Pima County, Arizona. The names of the claims and sites, and the book and page, and sequence numbers of recording of the Location Notices, are of record in the official records of said county. The Bureau of Land Management serial numbers are filed at Phoenix, Arizona.

No.	Name of Claim	Book and Page No. / Sequence No.		BLM Serial No.
1	York Fraction	2022	340	AMC2198
	York Fraction/Amended	5436	804	
2	Travis #1	1983	253	AMC2199
	Travis #1/Second Amended	5436	806	
3	Jim	995	391	AMC2200
	Jim/Amended	5436	802	
4	Isle Royal Fraction	2054	188	AMC2201
	Isle Royal Fraction/Amended	5436	808	
5	Indian Club Fraction	2054	187	AMC2202
	Indian Club Fraction/Amended	5436	809	
6	Pilot Fraction	2051	261	AMC2203
	Pilot Fraction/Amended	5436	810	
7	A.O.T. Fraction	2054	186	AMC2204
	A.O.T. Fraction/Amended	5436	811	
8	Malachite Fraction	2110	263	AMC2211
	Malachite Fraction/Amended	5436	807	
9	MAX 121 B/Relocation	5609	574	AMC13284
10	MAX 123 B/Relocation	5609	576	AMC13286
11	MAX 125 B/Relocation	5609	578	AMC13288
12	MAX 126 B/Relocation	5609	579	AMC13289
13	MAX 127 B/Relocation	5609	580	AMC13290
14	MAX 128 B/Relocation	5609	581	AMC13291
15	MAX 129 B/Relocation	5609	582	AMC13292
	MAX 129 B/Amended	6126	1202-1203	
16	MAX 130 B/Relocation	5609	583	AMC13293

PHOENIX, ARIZONA
 2015 AUG 18 A 10 44
 RECEIVED
 BLM AZ STATE OFFICE

2015 OCT 27 P 3:35
 PHOENIX, ARIZONA

Exhibit A

Page 2 of 34

No.	Name of Claim	Book and Page No. / Sequence No.		BLM Serial No.
17	MAX 131 B/Relocation	5609	584	AMC13294
18	MAX 132 B/Relocation	5609	585	AMC13295
19	MAX 133 B/Relocation	5609	586	AMC13296
20	MAX 134 B/Relocation	5609	587	AMC13297
21	MAX 135 B/Relocation	5609	588	AMC13298
22	MAX 136 B/Relocation	5609	589	AMC13299
23	MAX 137 B/Relocation	5609	590	AMC13300
24	MAX 138 B/Relocation	5609	591	AMC13301
25	MAX 139 B/Relocation	5609	592	AMC13302
26	MAX 140 B/Relocation	5609	593	AMC13303
27	MAX 141 B/Relocation	5609	594	AMC13304
28	MAX 142 B/Relocation	5609	595	AMC13305
29	MAX 143 B/Relocation	5609	596	AMC13306
30	MAX 144 B/Relocation	5609	597	AMC13307
31	MAX 145 B/Relocation	5609	598	AMC13308
32	MAX 146 B/Relocation	5609	599	AMC13309
33	MAX 147 B/Relocation	5609	600	AMC13310
34	MAX 148 B/Relocation	5609	601	AMC13311
35	MAX 149 B/Relocation	5609	602	AMC13312
36	MAX 150 B/Relocation	5609	603	AMC13313
	MAX 150 B/Amended	7073	604-605	
37	MAX 151 B/Relocation	5609	604	AMC13314
38	MAX 152 B/Relocation	5609	605	AMC13315
	MAX 152 B/Amended	7073	606-607	
39	MAX 153 B/Relocation	5609	606	AMC13316
40	MAX 154 B/Relocation	5609	607	AMC13317
	MAX 154 B/Amended	7073	608-609	
41	MAX 155 B/Relocation	5609	608	AMC13318
42	MAX 156 B/Relocation	5609	609	AMC13319
	MAX 156 B/Amended	7073	610-611	
43	Rosaland	314	120	AMC14972
	Rosaland/Amended	1062	539	
44	Michael M	314	117	AMC14973
	Michael M/Amended	1062	540	

PHOENIX, ARIZONA
 2015 AUG 18 A 10:44
 RECEIVED
 BLM AZ STATE OFFICE

2015 OCT 27 P 3:35
 PHOENIX, ARIZONA

Exhibit A

Page 3 of 34

No.	Name of Claim	Book and Page No. /		BLM Serial No.
		Sequence No.		
45	Lydia J	314	119	AMC14974
	Lydia J/Amended	1062	541	
46	Ida D	314	118	AMC14975
	Ida D/Amended	1062	542	
47	D & D #1	759	202	AMC14976
	D & D #1/Amended	1062	543	
48	D & D II	759	201	AMC14977
	D & D II/Amended	1062	544	
49	Frijole	300	277	AMC14978
	Frijole/Amended	1062	545	
50	Frijole II	1062	546	AMC14979
51	Frijole III	1062	547	AMC14980
52	Frijole IV	1062	548	AMC14981
53	Frijole V	1062	549	AMC14982
54	Frijole VII	1062	551	AMC14984
55	Frijole VIII	1062	552	AMC14985
56	Frijole IX	1062	553	AMC14986
57	Frijole X	1070	494	AMC14987
58	Frijole XI	1454	349	AMC14988
59	Frijole XI Extension	1454	350	AMC14989
60	Deering Springs No. 2 A/Relocation	5636	741	AMC15002
61	Deering Springs No. 4 A/Relocation	5636	742	AMC15003
62	Deering Springs No. 6 A/Relocation	5636	743	AMC15004
63	Deering Springs No. 8 A/Relocation	5636	744	AMC15005
64	Deering Springs No. 10 A/Relocation	5636	745	AMC15006
65	Deering Springs No. 12 A/Relocation	5636	746	AMC15007
66	Deering Springs No. 14 A/Relocation	5636	747	AMC15008
67	Deering Springs No. 15 A/Relocation	5636	748	AMC15009
68	Deering Springs No. 16 A/Relocation	5636	749	AMC15010
69	Deering Springs No. 17 A/Relocation	5636	750	AMC15011
	Deering Springs No. 17 A/Amended	6126	1204-1205	
70	Deering Springs No. 21 A/Relocation	5636	751	AMC15012
71	Deering Springs No. 22 A/Relocation	5636	752	AMC15013
72	Deering Springs No. 23 A/Relocation	5636	753	AMC15014
73	Deering Springs No. 24 A/Relocation	5636	754	AMC15015

PHOENIX, ARIZONA

2015 AUG 18 A 10:43

RECEIVED
BLM AZ STATE OFFICE

2015 OCT 27 P 3:35
 RECEIVED
 BLM AZ STATE OFFICE

Exhibit A

Page 4 of 34

No.	Name of Claim	Book and Page No. / Sequence No.		BLM Serial No.
74	Deering Springs No. 25 A/Relocation	5636	755	AMC15016
75	Deering Springs No. 26 A/Relocation	5636	756	AMC15017
76	Deering Springs No. 27 A/Relocation	5636	757	AMC15018
77	Deering Springs No. 28 A/Relocation	5636	758	AMC15019
	Deering Springs No. 28 A/Amended	6126	1206-1207	
78	Deering Springs No. 29 A/Relocation	5636	759	AMC15020
79	Deering Springs No. 30 A/Relocation	5636	760	AMC15021
80	Deering Springs No. 31 A/Relocation	5636	761	AMC15022
81	Deering Springs No. 32 A/Relocation	5636	762	AMC15023
82	Deering Springs No. 33 A/Relocation	5636	763	AMC15024
83	Deering Springs No. 34 A/Relocation	5636	764	AMC15025
84	Deering Springs No. 35 A/Relocation	5636	765	AMC15026
85	Deering Springs No. 36 A/Relocation	5636	766	AMC15027
86	Deering Springs No. 37 A/Relocation	5636	767	AMC15028
87	Deering Springs No. 38 A/Relocation	5636	768	AMC15029
88	Deering Springs No. 39 A/Relocation	5636	769	AMC15030
89	Deering Springs No. 42 A/Relocation	5636	770	AMC15031
90	Deering Springs No. 51 A/Relocation	5636	771	AMC15032
91	Deering Springs No. 52 A/Relocation	5636	772	AMC15033
92	Kid 1	3368	529	AMC25210
93	Kid 2	3368	530	AMC25211
94	Kid 3	3368	531	AMC25212
95	Kid 4	3368	532	AMC25213
96	Kid 5	3368	533	AMC25214
97	Kid 6	3368	534	AMC25215
98	Kid 7	3368	535	AMC25216
99	Kid 8	3368	537	AMC25217
100	Kid 9	3368	536	AMC25218
101	Kid 10	3368	538	AMC25219
102	Kid 11	3368	539	AMC25220
103	Kid 12	3368	540	AMC25221
104	Kid 13	3368	541	AMC25222
105	Kid 14	3368	542	AMC25223
106	Kid 15	3368	543	AMC25224
107	Kid 16	3368	544	AMC25225

PHOENIX, ARIZONA

2015 AUG 18 A 10:43

RECEIVED
BLM AZ STATE OFFICE

PHOENIX, ARIZONA

2015 OCT 27 P 3:36

Exhibit A

Page 5 of 34

No.	Name of Claim	Book and Page No. / Sequence No.		BLM Serial No.
108	Kid 17	3368	545	AMC25226
109	Kid 18	3368	546	AMC25227
110	Kid 19	3368	547	AMC25228
111	Kid 20	3368	548	AMC25229
112	Kid 21	3368	549	AMC25230
113	Kid 22	3368	550	AMC25231
114	Kid 23	3368	551	AMC25232
115	Kid 24	3368	552	AMC25233
116	Kid 25	3368	553	AMC25234
117	Kid 26	3368	554	AMC25235
118	Kid 27	3368	555	AMC25236
119	Kid 28	3368	556	AMC25237
120	Kid 29	3368	557	AMC25238
	Kid 29/Amended	6216	1001-1002	
121	Kid 34	3368	562	AMC25243
122	Kid 35	3368	563	AMC25244
123	Kid 36	3368	564	AMC25245
124	Kid 37	3368	565	AMC25246
125	Kid 38	3368	566	AMC25247
126	Kid 39	3368	567	AMC25248
127	Kid 40	3368	568	AMC25249
128	Kid 41	3368	569	AMC25250
129	Kid 42	3368	570	AMC25251
130	Kid 43	3368	571	AMC25252
131	Kid 44	3368	572	AMC25253
132	Kid 45	3368	573	AMC25254
133	Kid 46	3368	574	AMC25255
	Kid 46/Amended	6216	1003-1004	
134	Kid 47	3368	575	AMC25256
	Kid 47/Amended	6216	1005-1006	
135	Wasp 52	3786	52	AMC25257
	Wasp 52/Amended	6216	955-956	
136	Wasp 53	3786	53	AMC25258
	Wasp 53/Amended	6216	957-958	
137	Wasp 54	3786	54	AMC25259

PHOENIX, ARIZONA

2015 AUG 18 A 10:43

RECEIVED
BLM AZ STATE OFFICE

RECEIVED
 AUG 27 12:36
 PHOENIX, ARIZONA

Exhibit A

Page 6 of 34

No.	Name of Claim	Book and Page No. / Sequence No.		BLM Serial No.
138	Wasp 55	3786	55	AMC25260
139	Wasp 56	3786	56	AMC25261
140	Wasp 57	3786	57	AMC25262
141	Wasp 58	3786	58	AMC25263
	Wasp 58/Amended	3842	133	
142	Wasp 60	3786	59	AMC25264
	Wasp 60/Amended	6216	959-960	
143	Wasp 61	3786	60	AMC25265
	Wasp 61/Amended	6216	961-962	
144	Wasp 101	3786	63	AMC25268
145	Wasp 102	3786	64	AMC25269
146	Wasp 103	3786	65	AMC25270
147	Wasp 104	3786	66	AMC25271
148	Wasp 105	3786	67	AMC25272
149	Wasp 106	3786	68	AMC25273
150	Wasp 107	3786	69	AMC25274
151	Wasp 111	3786	70	AMC25275
152	Wasp 112	3786	71	AMC25276
153	Wasp 113	3786	72	AMC25277
154	Wasp 114	3786	73	AMC25278
155	Wasp 115	3786	74	AMC25279
156	Wasp 116	3786	75	AMC25280
157	Wasp 117	3786	76	AMC25281
158	Wasp 118	3786	77	AMC25282
159	Wasp 119	3786	78	AMC25283
160	Wasp 120	3786	79	AMC25284
161	Wasp 121	3786	80	AMC25285
162	Wasp 122	3786	81	AMC25286
163	Wasp 123	3786	82	AMC25287
164	Wasp 124	3786	83	AMC25288
165	Wasp 125	3786	84	AMC25289
166	Wasp 126	3786	85	AMC25290
167	Wasp 127	3786	86	AMC25291
168	Wasp 128	3786	87	AMC25292
169	Wasp 129	3786	88	AMC25293

PHOENIX, ARIZONA

2015 AUG 18 10:43

RECEIVED
BLM AZ STATE OFFICE

2015 OCT 27 P 3:36
 RECEIVED
 BLM AZ STATE OFFICE

Exhibit A

Page 7 of 34

No.	Name of Claim	Book and Page No. / Sequence No.		BLM Serial No.
170	Wasp 130	3786	89	AMC25294
171	Wasp 201	3786	90	AMC25295
172	Wasp 202	3786	91	AMC25296
173	Wasp 203	3786	92	AMC25297
174	Wasp 204	3786	93	AMC25298
175	Wasp 205	3786	94	AMC25299
176	Wasp 206	3786	95	AMC25300
177	Wasp 207	3786	96	AMC25301
178	Wasp 208	3786	97	AMC25302
179	Wasp 209	3786	98	AMC25303
180	Wasp 210	3786	99	AMC25304
181	Wasp 211	3786	100	AMC25305
182	Wasp 212	3786	101	AMC25306
183	Wasp 213	3786	102	AMC25307
184	Wasp 214	3786	103	AMC25308
185	Wasp 215	3786	104	AMC25309
186	Wasp 216	3786	105	AMC25310
187	Wasp 217	3786	106	AMC25311
188	Wasp 218	3786	107	AMC25312
189	Wasp 313	3786	144	AMC25349
190	Wasp 315	3786	146	AMC25351
191	Wasp 317	3786	148	AMC25353
192	Wasp 319	3786	150	AMC25355
	Wasp 319/Amended	6216	975-976	
193	Wasp 321	3786	152	AMC25357
	Wasp 321/Amended	6216	977-978	
194	Wasp 323	3786	154	AMC25359
	Wasp 323/Amended	6216	979-980	
195	Wasp 325	3786	156	AMC25361
	Wasp 325/Amended	6216	981-982	
196	Wasp 327	3786	158	AMC25363
	Wasp 327/Amended	6216	983-984	
197	Wasp 329	3786	160	AMC25365
	Wasp 329/Amended	6216	985-986	

PHOENIX, ARIZONA

2015 AUG 18 A 10:43

RECEIVED
BLM AZ STATE OFFICE

2015 OCT 21 P 3:56
 RECEIVED
 BLM AZ STATE OFFICE

Exhibit A

Page 8 of 34

No.	Name of Claim	Book and Page No. / Sequence No.		BLM Serial No.
198	Wasp 331	3786	162	AMC25367
	Wasp 331/Amended	6216	987-988	
199	Wasp 333	3786	164	AMC25369
	Wasp 333/Amended	6216	989-990	
200	Wasp 335	3786	166	AMC25371
	Wasp 335/Amended	6216	991-992	
201	Wasp 337	3786	168	AMC25373
	Wasp 337/Amended	6216	993-994	
202	Wasp 339	3786	170	AMC25375
	Wasp 339/Amended	6216	995-996	
203	Wasp 341	3786	172	AMC25377
204	Wasp 343	3786	174	AMC25379
205	Wasp 344	3786	175	AMC25380
206	Wasp 345	3786	176	AMC25381
207	Wasp 346	3786	177	AMC25382
208	Wasp 347	3786	178	AMC25383
209	Wasp 348	3786	179	AMC25384
210	Wasp 349	3786	180	AMC25385
211	Wasp 350	3786	181	AMC25386
212	Wasp 351	3786	182	AMC25387
213	Wasp 352	3786	183	AMC25388
214	Wasp 353	3786	184	AMC25389
215	Wasp 354	3786	185	AMC25390
216	Max 41	4792	584	AMC25662
217	Max 43	4792	586	AMC25664
218	Max 45	4792	588	AMC25666
219	Max 47	4792	590	AMC25668
220	Max 49	4792	592	AMC25670
221	Max 71	4792	614	AMC25692
222	Max 72	4792	615	AMC25693
223	Max 73	4792	616	AMC25694
224	Max 74	4792	617	AMC25695
225	Max 75	4792	618	AMC25696
226	Max 76	4792	619	AMC25697
227	Max 77	4792	620	AMC25698

PHOENIX, ARIZONA

2015 AUG 18 A 10:43

RECEIVED
BLM AZ STATE OFFICE

2015 OCT 27 P 3:36
 PHOENIX, ARIZONA

Exhibit A

Page 9 of 34

No.	Name of Claim	Book and Page No. /		BLM Serial No.
		Sequence No.		
228	Max 78	4792	621	AMC25699
229	Max 79	4792	622	AMC25700
230	Max 80	4792	623	AMC25701
231	Max 81	4792	624	AMC25702
232	Max 82	4792	625	AMC25703
233	Max 83	4792	626	AMC25704
234	Max 84	4792	627	AMC25705
235	Max 85	4792	628	AMC25706
236	Max 86	4792	629	AMC25707
237	Max 87	4792	630	AMC25708
238	Max 88	4792	631	AMC25709
239	Max 89	4792	632	AMC25710
240	Max 90	4792	633	AMC25711
241	Max 91	4792	634	AMC25712
242	Max 93	4792	636	AMC25714
243	Max 95	4792	638	AMC25716
244	Max 97	4792	640	AMC25718
245	Max 99	4792	642	AMC25720
246	Max 101	4792	644	AMC25722
247	Max 102	4792	645	AMC25723
248	Max 103	4792	646	AMC25724
249	Max 104	4792	647	AMC25725
250	Max 105	4792	648	AMC25726
251	Max 106	4792	649	AMC25727
252	Max 107	4792	650	AMC25728
253	Max 108	4792	651	AMC25729
254	Max 109	4792	652	AMC25730
255	Max 110	4792	653	AMC25731
256	Max 111	4792	654	AMC25732
257	Max 112	4792	655	AMC25733
258	Max 113	4792	656	AMC25734
259	Max 114	4792	657	AMC25735
260	Max 115	4792	658	AMC25736
261	Max 116	4792	659	AMC25737
262	Max 117	4792	660	AMC25738

PHOENIX, ARIZONA

2015 AUG 18 A 10:43

RECEIVED
BLM AZ STATE OFFICE

2015 OCT 27 10:33:36

Exhibit A

Page 10 of 34

No.	Name of Claim	Book and Page No. / Sequence No.		BLM Serial No.
263	Max 118	4792	661	AMC25739
264	Max 119	4792	662	AMC25740
265	Max 120	4792	663	AMC25741
266	Elk 1	3368	576	AMC27423
267	Elk 2	3368	577	AMC27424
268	Elk 3	3368	578	AMC27425
269	Elk 4	3368	579	AMC27426
270	Elk 5	3368	580	AMC27427
271	Elk 6	3368	581	AMC27428
272	Elk 35	3368	610	AMC27451
	Elk 35/Amended	6121	1273-1274	
273	Elk 36	3368	611	AMC27452
274	Elk 37	3368	612	AMC27453
275	Elk 39	3368	614	AMC27455
276	Elk 41	3368	616	AMC27457
277	Elk 43	3368	618	AMC27459
278	Elk 45	3368	620	AMC27461
279	Elk 70	3368	645	AMC27465
280	Elk 71	3368	646	AMC27466
281	Elk 72	3368	647	AMC27467
282	Elk 73	3368	648	AMC27468
283	Elk 74	3368	649	AMC27469
284	Elk 75	3368	650	AMC27470
285	Elk 76	3368	651	AMC27471
286	Elk 77	3368	652	AMC27472
287	Elk 78	3368	653	AMC27473
288	Elk 79	3368	654	AMC27474
289	Elk 80	3368	655	AMC27475
290	Elk 81	3368	656	AMC27476
291	Elk 83	3368	658	AMC27478
292	Elk 85	3368	660	AMC27480
293	Elk 87	3368	662	AMC27482
294	Alpine #5	2221	495	AMC27513
	Alpine #5/Amended	6121	1283-1284	

PHOENIX, ARIZONA

2015 AUG 18 A 10:43

RECEIVED
BLM AZ STATE OFFICE

RECEIVED
 2015 OCT 27 P 3:36
 PHOENIX, ARIZONA

Exhibit A

Page 11 of 34

No.	Name of Claim	Book and Page No. / Sequence No.		BLM Serial No.
295	Alpine #6	2221	496	AMC27514
	Alpine #6/Amended	6121	1285-1286	
296	Alpine #7	2221	497	AMC27515
	Alpine #7/Amended	6121	1287-1288	
297	Alpine #8	2221	498	AMC27516
	Alpine #8/Amended	6121	1289-1290	
298	Alpine #9	2221	499	AMC27517
	Alpine #9/Amended	6121	1291-1292	
299	Alpine #10	2221	500	AMC27518
	Alpine #10/Amended	6121	1293-1294	
300	Alpine #11	2221	501	AMC27519
	Alpine #11/Amended	6121	1295-1296	
301	Alpine #12	2221	502	AMC27520
	Alpine #12/Amended	6121	1297-1298	
302	Alpine #13	2221	503	AMC27521
303	Alpine #14	2221	504	AMC27522
304	Alpine #15	2221	505	AMC27523
305	Alpine #16	2221	506	AMC27524
306	Alpine #17	2221	507	AMC27525
307	Alpine #18	2221	508	AMC27526
308	Alpine #19	2230	138	AMC27527
309	Alpine #20	2230	139	AMC27528
310	Alpine #21	2230	140	AMC27529
311	Alpine #22	2230	141	AMC27530
312	Alpine #23	2230	142	AMC27531
313	Alpine #24	2230	143	AMC27532
314	Santa Rita Wedge	5901	1379	AMC28871
315	Buzzard No. 5	2089	294	AMC36021
316	Shadow #4	2827	66	AMC36025
317	John 1	3934	508	AMC36026
318	John 2	3934	509	AMC36027
319	Flying Dutchman No. 2	2089	295	AMC36028
320	Flying Dutchman No. 3	2089	296	AMC36029
321	Flying Dutchman No. 4	2089	297	AMC36030
322	Flying Dutchman No. 5	2089	298	AMC36031

PHOENIX, ARIZONA
 2015 AUG 18 A 10:43
 RECEIVED
 BLM AZ STATE OFFICE

Exhibit A

Page 12 of 34

No.	Name of Claim	Book and Page No. / Sequence No.		BLM Serial No.
323	Flying Dutchman No. 6	2089	299	AMC36032
	Flying Dutchman No. 6/Amended	6121	1267-1268	
324	Black Bess No. 2	2089	290	AMC36034
325	K.W.L.	2078	442	AMC36036
326	G.E.J.	2078	443	AMC36037
327	R.F.E.	2078	444	AMC36038
328	R.C.M.	2078	445	AMC36039
329	Sycamore #1	2078	446	AMC36040
330	Sycamore #2	2078	447	AMC36041
331	Sycamore #3	2078	448	AMC36042
332	Sycamore #4	2078	449	AMC36043
	Sycamore #4/Amended	6121	1299-1300	
333	Sycamore #5	2078	450	AMC36044
	Sycamore #5/Amended	6121	1301-1302	
334	Sycamore #6	2078	451	AMC36045
	Sycamore #6/Amended	6121	1303-1304	
335	Sycamore #7	2078	452	AMC36046
	Sycamore #7/Amended	6121	1305-1306	
336	Sycamore #8	2078	453	AMC36047
	Sycamore #8/Amended	6121	1307-1308	
337	Sycamore #9	2078	454	AMC36048
338	Sycamore #10	2078	455	AMC36049
339	Sycamore #11	2078	456	AMC36050
340	Sycamore #12	2078	457	AMC36051
341	Naragansett Extension #1	937	372	AMC36052
342	Naragansett Ext. #2	937	373	AMC36053
343	Naragansett Extension #3	937	374	AMC36054
344	Naragansett Extension #4	937	375	AMC36055
345	Naragansett Extension #5	937	376	AMC36056
346	Naragansett Extension #6	937	377	AMC36057
347	Naragansett Extension #7	937	378	AMC36058
348	Naragansett Extension #8	937	379	AMC36059
349	Narragansett Ext. No. 9	2020	358	AMC36060
350	Schwab Extension #1 North West	1271	92	AMC36061
351	Rocky 1	3726	117	AMC36062

PHOENIX, ARIZONA

2015 AUG 18 10 43

RECEIVED
BLM AZ STATE OFFICE

2015 OCT 27 P 3:36
 RECEIVED
 BLM AZ STATE OFFICE

Exhibit A

Page 13 of 34

No.	Name of Claim	Book and Page No. /		BLM Serial No.
		Sequence No.		
352	Amole No. 2	2051	262	AMC36063
353	Falls No. 3	2110	267	AMC36065
354	Falls No. 4	2110	268	AMC36066
355	Perry No. 1	2112	11	AMC36067
356	Perry #2	2112	12	AMC36068
357	Perry #3	2112	13	AMC36069
358	Perry #4	2112	14	AMC36070
359	Perry #7	2112	17	AMC36073
360	Perry #8	2112	18	AMC36074
361	Perry #9	2112	19	AMC36075
362	Perry #10	2112	20	AMC36076
363	Perry #11	2112	21	AMC36077
364	Perry #12	2112	22	AMC36078
365	Perry #15	2112	25	AMC36081
	Perry #15/Amended	2139	441	
366	Perry #16	2112	26	AMC36082
367	Perry #17	2112	27	AMC36083
368	Perry #18	2112	28	AMC36084
	Perry #18/Amended	2139	442	
369	Gunsite 1-A	1980	353	AMC36086
370	Gunsite No. 2	1941	339	AMC36087
	Gunsite No. 2/Amended	1980	354	
371	Gunsite No. 3	1941	340	AMC36088
372	Gunsite No. 4	1941	341	AMC36089
373	Gunsite 5A	2022	341	AMC36090
374	Gunsite 6-B	2110	264	AMC36091
375	Gunsite No. 7	1941	344	AMC36092
376	Gunsite 7A	2411	174	AMC36093
377	Gunsite No. 8	1941	345	AMC36094
378	Gunsite No. 9	1941	346	AMC36095
379	Gunsite No. 10	1941	347	AMC36096
380	Gunsite No. 11	1941	348	AMC36097
381	Gunsite No. 12	1941	349	AMC36098
382	Gunsite No. 13	1941	350	AMC36099
383	Gunsite No. 14	1941	351	AMC36100

PHOENIX, ARIZONA

2015 AUG 18 A 10:43

RECEIVED
BLM AZ STATE OFFICE

2015 OCT 27 P 3:31
 RECEIVED
 BLM AZ STATE OFFICE

Exhibit A

Page 14 of 34

No.	Name of Claim	Book and Page No. /		BLM Serial No.
		Sequence No.		
384	Gunsite No. 15	1941	352	AMC36101
385	Gunsite No. 16	1941	353	AMC36102
386	Gunsite No. 17	1941	354	AMC36103
387	Gunsite No. 18	1941	355	AMC36104
388	Gunsite No. 19	1941	356	AMC36105
389	Gunsite No. 20	1941	357	AMC36106
390	Gunsite No. 21	1941	358	AMC36107
391	Gunsite No. 22	1941	359	AMC36108
392	Gunsight No. 23	1967	324	AMC36109
	Gunsight No. 23/Amended	2022	343	
393	Gunsite No. 24	1943	14	AMC36110
	Gunsite #24/Amended	1980	355	
394	Gunsite No. 25	1943	15	AMC36111
395	Gunsite No. 26	1943	16	AMC36112
396	Gunsite No. 27	1943	13	AMC36113
397	Gunsight No. 28	1967	325	AMC36114
398	Gunsight No. 29	1967	326	AMC36115
399	Gunsight No. 30	1967	327	AMC36116
400	Gunsight No. 31	1967	328	AMC36117
401	Gunsight No. 32	1967	329	AMC36118
402	Gunsight No. 33	1967	330	AMC36119
403	Gunsight No. 35	1967	332	AMC36121
404	Gunsight No. 36	1967	333	AMC36122
405	Gunsight No. 37	1967	334	AMC36123
406	Gunsight No. 38	1967	335	AMC36124
407	Gunsight No. 39	1967	336	AMC36125
408	Gunsight No. 40	1967	337	AMC36126
409	Gunsight No. 41	1967	338	AMC36127
410	Gunsight No. 42	1967	339	AMC36128
411	Gunsight No. 43	1967	340	AMC36129
412	Gunsight 44	1994	152	AMC36130
	Gunsight 44/Amended	6420	1007-1008	
413	Gunsight #45	1994	153	AMC36131
	Gunsight #45/Amended	6420	1009-1010	
414	Gunsight #46	1994	154	AMC36132

HOENIX, ARIZONA
 2015 AUG 18 A 10:43
 RECEIVED
 BLM AZ STATE OFFICE

2015 OCT 27 P 3:37
 BLM AZ STATE OFFICE

Exhibit A

Page 15 of 34

No.	Name of Claim	Book and Page No. / Sequence No.		BLM Serial No.
415	Gunsight #47	1994	155	AMC36133
416	Gunsight #48	1994	156	AMC36134
417	Gunsight #49	1994	157	AMC36135
418	Gunsight #50	1994	158	AMC36136
	Gunsight No. 50/Amended	2078	464	
419	Williams Folly	5406	878	AMC36137
420	Williams Folly #2	5406	879	AMC36138
421	Santa Rita #1	2148	520	AMC46740
422	Santa Rita #2	2148	521	AMC46741
423	Santa Rita #3	2148	522	AMC46742
424	Santa Rita #7	2148	526	AMC46746
425	Santa Rita #17	2148	536	AMC46756
426	Santa Rita #18	2148	537	AMC46757
427	Santa Rita #19	2148	538	AMC46758
428	Santa Rita #20	2148	539	AMC46759
429	Santa Rita #21	2148	540	AMC46760
430	Santa Rita #22	2148	541	AMC46761
431	Santa Rita #23	2148	542	AMC46762
432	Santa Rita #24	2148	543	AMC46763
433	Santa Rita #25	2148	544	AMC46764
434	Santa Rita #29	2148	548	AMC46768
435	Santa Rita #30	2148	549	AMC46769
436	Santa Rita #31	2148	550	AMC46770
437	Catalina #1	2148	518	AMC46771
438	Catalina #2	2148	517	AMC46772
439	Catalina #3	2148	516	AMC46773
440	Catalina #4	2148	515	AMC46774
441	Catalina #5A	2170	437	AMC46775
442	Catalina #6A	2170	435	AMC46776
443	Catalina #7	2148	512	AMC46777
444	Catalina #8	2148	511	AMC46778
445	Fred Bennett	936	425	AMC46779
446	Fred Bennett	712	107	AMC46780
	Fred Bennett/Amended	2110	262	

PHOENIX, ARIZONA
 2015 AUG 18 10:43
 RECEIVED
 PLM AZ STATE OFFICE

Exhibit A

Page 16 of 34

No.	Name of Claim	Book and Page No. / Sequence No.		BLM Serial No.
447	Rosemont #9	936	424	AMC46781
	Rosemont #9/Amended	2078	466	
448	Rosemont #11	936	420	AMC46782
449	Rosemont 11-A	2078	458	AMC46783
450	Rosemont #12	936	431	AMC46784
	Rosemont #12/Amended	2078	467	
451	Rosemont #13	936	434	AMC46785
	Rosemont #13/Amended	2078	468	
452	Rosemont #15	936	429	AMC46786
	Rosemont #15/Amended	2078	469	
453	Rosemont #16	936	430	AMC46787
	Rosemont # 16/Amended	2078	470	
454	Rosemont #17	936	432	AMC46788
	Rosemont #17/Amended	2078	471	
455	Rosemont #18	936	433	AMC46789
	Rosemont #18/Amended	2078	472	
456	Rosemont 21	964	202	AMC46790
	Rosemont #21/Amended	2078	473	
457	Fred Bennett Fraction	2022	338	AMC46791
458	Last Chance No. 3/Relocation	2929	209	AMC46794
459	Cave	NN	555	AMC46796
460	Strip	821	391	AMC46800
461	Cuba Fraction	2022	342	AMC46801
462	Patrick Henry Fraction/Relocation	3486	103	AMC46802
463	R. G. Ingersoll Fraction	2110	265	AMC46803
464	Daylight Fraction	2110	266	AMC46804
465	Travis #2	1983	254	AMC46805
	Travis #2/Amended	2078	465	
466	Travis #3	1983	255	AMC46806
467	Travis #4	1983	256	AMC46807
	Travis #4/Amended	2170	455	
468	Travis #5	1983	257	AMC46808
469	Travis #6	1983	258	AMC46809
470	Art	1009	441	AMC46810
	Art/Amended	2078	459	

RECEIVED
 BLM AZ STATE OFFICE
 2015 AUG 18 A 10:43
 PHOENIX, ARIZONA

AUG 27 P 3:37
 BLM AZ STATE OFFICE

Exhibit A

Page 17 of 34

No.	Name of Claim	Book and Page No. /		BLM Serial No.
		Sequence No.		
471	Al	1009	442	AMC46811
	Al/Amended	2078	460	
472	Sam	1009	439	AMC46812
	Sam/Amended	2078	461	
473	Fred	1009	440	AMC46813
	Fred/Amended	2078	462	
474	Bert	1009	443	AMC46814
	Bert/Amended	2078	463	
475	Bob	995	393	AMC46815
476	Canyon No. 34	6048	1225-26	AMC47482
477	Canyon No. 35	6048	1227-28	AMC47483
478	Canyon No. 36	6048	1229-30	AMC47484
479	Canyon No. 37	6048	1231-32	AMC47485
480	Canyon No. 38	6048	1233-34	AMC47486
481	Canyon No. 39	6048	1235-36	AMC47487
482	Canyon No. 40	6048	1237-38	AMC47488
483	Canyon No. 41	6048	1239-40	AMC47489
484	Canyon No. 42	6048	1241-42	AMC47490
485	Canyon No. 43	6048	1243-44	AMC47491
486	Canyon No. 64	6048	1285-86	AMC47512
487	Canyon No. 65	6048	1287-88	AMC47513
488	Canyon No. 66	6048	1289-90	AMC47514
489	Canyon No. 67	6048	1291-92	AMC47515
490	Canyon No. 68	6048	1293-94	AMC47516
491	Canyon No. 69	6048	1295-96	AMC47517
492	Canyon No. 70	6048	1297-98	AMC47518
493	Canyon No. 71	6048	1299-1300	AMC47519
494	Canyon No. 72	6048	1301-02	AMC47520
495	Canyon No. 73	6048	1303-04	AMC47521
496	Canyon No. 74	6048	1305-06	AMC47522
497	Canyon No. 75	6048	1307-08	AMC47523
498	Canyon No. 76	6048	1309-10	AMC47524
499	Canyon No. 77	6048	1311-12	AMC47525
500	Canyon No. 78	6048	1313-14	AMC47526
501	Canyon No. 79	6048	1315-16	AMC47527

PHOENIX, ARIZONA

2015 AUG 18 A 10:42

RECEIVED
BLM AZ STATE OFFICE

Exhibit A

Page 18 of 34

No.	Name of Claim	Book and Page No. /		BLM Serial No.
		Sequence No.		
502	Telemeter Fraction	2075	381	AMC62785
	Telemeter Fraction/Amended	5013	166	
503	West End Fraction	2075	383	AMC62786
	West End Fraction/Amended	5013	164	
504	Hattie Fraction	2075	382	AMC62787
	Hattie Fraction/Amended	5013	165	
505	Cactus	6104	1251-52	AMC64123
506	Travis #7	6104	1253-54	AMC64124
507	Fox #1	2705	63	AMC64125
	Fox #1 Amended	6104	1255-56	
508	Fox #2	2705	64	AMC64126
	Fox #2/Amended	6104	1257-58	
509	Fox #7	2705	69	AMC64131
	Fox #7/Amended	6104	1267-68	
510	Fox #13	2705	75	AMC64133
	Fox #13/Amended	6104	1271-72	
511	Cloud Rest	SS	511	AMC64134
	Cloud Rest/Amended	6104	1273-74	
512	Big Windy	5406	876	AMC64135
513	Big Windy Fraction	5406	877	AMC64136
514	Blue Wing	SS	581	AMC64137
515	Cloud Rest No. 1	B-B-B	277	AMC64138
	Cloud Rest No. 1/Amended	6104	1275-76	
516	Kent #1 Long John	1936	245	AMC66835
517	Kent #2 Patricia C.	1936	246	AMC66836
518	Kent #3 Little Joe	1936	247	AMC66837
519	Belle of Rosemont	2571	125	AMC66838
	Belle of Rosemont/Amended	6216	999-1000	
520	John	995	395	AMC74390
521	Joe	995	396	AMC74391
522	Ben	995	392	AMC74392
523	Pete	995	394	AMC74393
524	Adolph Lewisohn	710	346	AMC74394
525	Adolph Lewisohn	936	419	AMC74395
526	Rosemont	710	347	AMC74396

HOENIX, ARIZONA

2015 AUG 18 A 10:42

RECEIVED
BLM AZ STATE OFFICE

Exhibit A

Page 19 of 34

No.	Name of Claim	Book and Page No. / Sequence No.		BLM Serial No.
527	Rosemont	936	418	AMC74397
528	Albert Steinfeld	710	348	AMC74398
529	Albert Steinfeld	936	427	AMC74399
530	Hugh Young	712	108	AMC74400
531	Hugh Young	936	422	AMC74401
532	Ethel	712	109	AMC74402
533	Albert	712	110	AMC74403
534	Rosemont #1	908	504	AMC74404
535	Rosemont #2	908	501	AMC74405
536	Rosemont #3	908	503	AMC74406
537	Rosemont #4	908	499	AMC74407
538	Rosemont #7	936	421	AMC74408
539	Rosemont #8	936	423	AMC74409
540	Rosemont #14	936	428	AMC74410
541	Rosemont #19	964	200	AMC74411
542	Rosemont #20	964	201	AMC74412
543	Rosemont #20	908	500	AMC74413
544	Rosemont #22	964	203	AMC74414
545	Rosemont #23	908	497	AMC74415
546	Rosemont #24	908	498	AMC74416
547	Rosemont #25	908	502	AMC74417
548	RX	936	426	AMC74418
549	Flying Dutchman #7A	6121	1269-70	AMC75181
550	Blue Point No. 2A	6121	1271-72	AMC75182
551	Alpine #1A	6121	1275-76	AMC75183
552	Alpine #2A	6121	1277-78	AMC75184
553	Alpine #3A	6121	1279-80	AMC75185
554	Alpine #4A	6121	1281-82	AMC75186
555	Frijole VI A	6159	1135-36	AMC95315
556	Falcon 1A	6216	899-900	AMC99789
557	Falcon 2A	6216	901-902	AMC99790
558	Falcon 3A	6216	903-904	AMC99791
559	Falcon 4A	6216	905-906	AMC99792
560	Falcon 5A	6216	907-908	AMC99793
561	Falcon 6A	6216	909-910	AMC99794

PHOENIX, ARIZONA

2015 AUG 18 A 10 42

RECEIVED
BLM AZ STATE OFFICE

Exhibit A

Page 20 of 34

No.	Name of Claim	Book and Page No. / Sequence No.		BLM Serial No.
562	Falcon 7A	6216	911-912	AMC99795
563	Falcon 8A	6216	913-914	AMC99796
564	Falcon 9A	6216	915-916	AMC99797
565	Falcon 10A	6216	917-918	AMC99798
566	Falcon 11A	6216	919-920	AMC99799
567	Falcon 12A	6216	921-922	AMC99800
568	Falcon 13A	6216	923-924	AMC99801
569	Falcon 14A	6216	925-926	AMC99802
570	Falcon 15A	6216	927-928	AMC99803
571	Falcon 16A	6216	929-930	AMC99804
572	Falcon 17A	6216	931-932	AMC99805
573	Falcon 18A	6216	933-934	AMC99806
574	Falcon 19A	6216	935-936	AMC99807
575	Falcon 20A	6216	937-938	AMC99808
576	Falcon 21A	6216	939-940	AMC99809
577	Falcon 22A	6216	941-942	AMC99810
578	Falcon 27A	6216	943-944	AMC99811
579	Falcon 28A	6216	945-946	AMC99812
580	Falcon 29A	6216	947-948	AMC99813
581	Falcon 30A	6216	949-950	AMC99814
582	Falcon 31A	6216	951-952	AMC99815
583	Falcon 32A	6216	953-954	AMC99816
584	Wasp 62A	6216	963-964	AMC99817
585	Wasp 63A	6216	965-966	AMC99818
586	Wasp 219A	6216	967-968	AMC99819
587	Wasp 220A	6216	969-970	AMC99820
588	Wasp 221A	6216	971-972	AMC99821
589	Wasp 222A	6216	973-974	AMC99822
590	Tecky	6216	997-998	AMC99823
591	MIA 1A	6420	1011-13	AMC117293
592	MIA 2A	6420	1014-16	AMC117294
593	MIA 3A	6420	1017-19	AMC117295
594	MIA 4A	6420	1020-22	AMC117296
595	MIA 5A	6420	1023-25	AMC117297
596	MIA 6A	6420	1026-28	AMC117298

PHOENIX, ARIZONA
 2015 AUG 18 A 10:42
 RECEIVED
 BLM AZ STATE OFFICE

2015 OCT 27 P 3:37
 RECEIVED
 BLM AZ STATE OFFICE

Exhibit A

Page 21 of 34

No.	Name of Claim	Book and Page No. / Sequence No.		BLM Serial No.
597	MIA 7A	6420	1029-31	AMC117299
598	MIA 8A	6420	1032-34	AMC117300
599	MIA 9A	6420	1035-37	AMC117301
600	MIA 12A	6420	1043-45	AMC117304
601	MIA 13A	6420	1046-48	AMC117305
602	MIA 14A	6420	1049-51	AMC117306
603	BILLY C.	6522	781-782	AMC129394
604	Hope-1	8776	919-921	AMC303950
605	Hope 2	8776	922-924	AMC303951
606	Hope-3	8776	925-927	AMC303952
607	Hope-4	8776	928-930	AMC303953
608	Hope-5	8776	931-933	AMC303954
609	Hope-6	8776	934-936	AMC303955
610	Hope-7	8776	937-939	AMC303956
611	Hope 8	8776	940-942	AMC303957
612	Hope-9	8776	943-945	AMC303958
613	Hope 10	8776	946-948	AMC303959
614	Hope-10A	8776	949-951	AMC303960
615	Hope-11	8776	952-954	AMC303961
616	Hope-12	8776	955-957	AMC303962
617	Hope-13	8776	958-960	AMC303963
618	Hope-14	8776	961-963	AMC303964
	Hope 14/Amended	8808	596-598	
619	Hope-15	8776	964-966	AMC303965
620	Hope-16	8776	967-969	AMC303966
621	Hope-17	8776	970-972	AMC303967
622	Hope-18	8776	973-975	AMC303968
623	Hope-19	8776	976-978	AMC303969
624	Hope-20	8776	979-981	AMC303970
625	Hope-21	8776	982-984	AMC303971
626	Hope-22	8776	985-987	AMC303972
627	Hope 23	8776	988-990	AMC303973
	Hope 23/Amended	8808	593-595	
628	Hope-24	8776	991-993	AMC303974
629	Hope-25	8776	994-996	AMC303975

PHOENIX, ARIZONA

2015 AUG 18 A 10:42

RECEIVED
BLM AZ STATE OFFICE

AUG 27 P 3:37

Exhibit A

Page 22 of 34

No.	Name of Claim	Book and Page No. / Sequence No.		BLM Serial No.
630	Hope-26	8776	997-999	AMC303976
631	Hope-27	8776	1000-1002	AMC303977
632	Hope-28	8776	1003-1005	AMC303978
633	H-29	8776	1006-1008	AMC303979
634	Hope-30	8776	1009-1011	AMC303980
635	Hope-31	8776	1012-1014	AMC303981
636	Hope 32	8776	1015-1017	AMC303982
	Hope 32/Amended	8808	590-592	
637	Hope-33	8776	1018-1020	AMC303983
638	Hope-34	8776	1021-1023	AMC303984
639	Hope-35	8776	1024-1026	AMC303985
640	Hope-36	8776	1027-1029	AMC303986
641	Hope-37	8776	1030-1032	AMC303987
642	H-38A	9018	1198-1199	AMC313532
643	H-39A	9018	1200-1201	AMC313533
644	H-40A	9018	1202-1203	AMC313534
645	H-41A	9018	1204-1205	AMC313535
646	H-42A	9018	1206-1207	AMC313536
647	H-43A	9018	1208-1209	AMC313537
648	H-44A	9018	1210-1211	AMC313538
649	H-45A	9018	1212-1213	AMC313539
650	H-46A	9018	1214-1215	AMC313540
651	H-47A	9018	1216-1217	AMC313541
652	H-48A	9018	1218-1219	AMC313542
653	H-49A	9018	1220-1221	AMC313543
654	H-50A	9018	1222-1223	AMC313544
655	H-51A	9018	1224-1225	AMC313545
656	H-52A	9018	1226-1227	AMC313546
657	H-53A	9018	1228-1229	AMC313547
658	H-54A	9018	1230-1231	AMC313548
659	H-55A	9018	1232-1233	AMC313549
660	H-56A	9018	1234-1235	AMC313550
661	H-57A	9018	1236-1237	AMC313551
662	H-58A	9018	1238-1239	AMC313552
663	H-59A	9018	1240-1241	AMC313553

PHOENIX, ARIZONA
 2015 AUG 18 A 10:42
 RECEIVED
 BLM AZ STATE OFFICE

2015 OCT 27 P 3:58
 PHOENIX, ARIZONA

Exhibit A

Page 23 of 34

No.	Name of Claim	Book and Page No. / Sequence No.		BLM Serial No.
664	H-60A	9018	1242-1243	AMC313554
665	H-61A	9018	1244-1245	AMC313555
666	H-62A	9018	1246-1247	AMC313556
667	H-63A	9018	1248-1249	AMC313557
668	H-64A	9018	1250-1251	AMC313558
669	H-65A	9018	1252-1253	AMC313559
670	H-66A	9018	1254-1255	AMC313560
671	H-67A	9018	1256-1257	AMC313561
672	H-68A	9018	1258-1259	AMC313562
673	H-69A	9018	1260-1261	AMC313563
674	H-70A	9018	1262-1263	AMC313564
675	H-71A	9018	1264-1265	AMC313565
676	H-72A	9018	1266-1267	AMC313566
677	H-73A	9018	1268-1269	AMC313567
678	H-74A	9018	1270-1271	AMC313568
679	H-75A	9018	1272-1273	AMC313569
680	H-76A	9018	1274-1275	AMC313570
681	H-77A	9018	1276-1277	AMC313571
682	H-78A	9018	1278-1279	AMC313572
683	H-79A	9018	1280-1281	AMC313573
684	H-80A	9018	1282-1283	AMC313574
685	H-81A	9018	1284-1285	AMC313575
686	H-82A	9018	1286-1287	AMC313576
687	H-83A	9018	1288-1289	AMC313577
688	H-84A	9018	1290-1291	AMC313578
689	H-85A	9018	1292-1293	AMC313579
690	H-86A	9018	1294-1295	AMC313580
691	H-87A	9018	1296-1297	AMC313581
692	H-88A	9018	1298-1299	AMC313582
693	H-89A	9018	1300-1301	AMC313583
694	H-90A	9018	1302-1303	AMC313584
695	H-91A	9018	1304-1305	AMC313585
696	H-92A	9018	1306-1307	AMC313586
697	H-93A	9018	1308-1309	AMC313587
698	H-94A	9018	1310-1311	AMC313588

RECEIVED
BLM AZ STATE OFFICE
2015 AUG 18 A 10:42
HOENIX, ARIZONA

2015 OCT 27 P 3:50

Exhibit A

Page 24 of 34

No.	Name of Claim	Book and Page No. / Sequence No.		BLM Serial No.
699	H-95A	9018	1312-1313	AMC313589
700	H-96A	9018	1314-1315	AMC313590
701	H-97A	9018	1316-1317	AMC313591
702	H-98A	9018	1318-1319	AMC313592
703	H-99A	9018	1320-1321	AMC313593
704	H-100A	9018	1322-1323	AMC313594
705	H-101A	9018	1324-1325	AMC313595
706	H-102A	9018	1326-1327	AMC313596
707	H-103A	9018	1328-1329	AMC313597
708	H-104A	9018	1330-1331	AMC313598
709	H-105A	9018	1332-1333	AMC313599
710	H-106A	9018	1334-1335	AMC313600
711	H-107A	9018	1336-1337	AMC313601
712	H-108A	9018	1338-1339	AMC313602
713	H-109A	9018	1340-1341	AMC313603
714	H-110A	9018	1342-1343	AMC313604
715	H-111A	9018	1344-1345	AMC313605
716	H-112A	9018	1346-1347	AMC313606
717	H-113A	9018	1348-1349	AMC313607
718	H-114A	9018	1350-1351	AMC313608
719	H-115A	9018	1352-1353	AMC313609
720	H-116A	9018	1354-1355	AMC313610
721	H-117A	9018	1356-1357	AMC313611
722	H-118A	9018	1358-1359	AMC313612
723	H-119A	9018	1360-1361	AMC313613
724	H-120A	9018	1362-1363	AMC313614
725	H-121A	9018	1364-1365	AMC313615
726	H-122A	9018	1366-1367	AMC313616
727	H-123A	9018	1368-1369	AMC313617
728	H-124A	9018	1370-1371	AMC313618
729	H-125A	9018	1372-1373	AMC313619
730	H-126A	9018	1374-1375	AMC313620
731	H-127A	9018	1376-1377	AMC313621
732	H-128A	9018	1378-1379	AMC313622
733	H-129A	9018	1380-1381	AMC313623

PHOENIX, ARIZONA

2015 AUG 18 A 10:42

RECEIVED
BLM AZ STATE OFFICE

2015 OCT 27 P 3:38
 RECEIVED
 BLM AZ STATE OFFICE

Exhibit A

Page 25 of 34

No.	Name of Claim	Book and Page No. / Sequence No.		BLM Serial No.
734	H-130A	9018	1382-1383	AMC313624
735	H-131A	9018	1384-1385	AMC313625
736	H-132A	9018	1386-1387	AMC313626
737	H-133A	9018	1388-1389	AMC313627
738	H-134A	9018	1390-1391	AMC313628
739	H-135A	9018	1392-1393	AMC313629
740	H-136A	9018	1394-1395	AMC313630
741	H-137A	9018	1396-1397	AMC313631
742	H-138A	9018	1398-1399	AMC313632
743	H-139A	9018	1400-1401	AMC313633
744	H-140A	9018	1402-1403	AMC313634
745	H-141A	9018	1404-1405	AMC313635
746	H-142A	9018	1406-1407	AMC313636
747	H-143A	9018	1408-1409	AMC313637
748	H-144A	9018	1410-1411	AMC313638
749	H-145A	9018	1412-1413	AMC313639
750	H-146A	9018	1414-1415	AMC313640
751	H-147A	9018	1416-1417	AMC313641
752	H-148A	9018	1418-1419	AMC313642
753	H-149A	9018	1420-1421	AMC313643
754	H-150A	9018	1422-1423	AMC313644
755	H-151A	9018	1424-1425	AMC313645
756	H-152A	9018	1426-1427	AMC313646
757	H-153A	9018	1428-1429	AMC313647
758	H-154A	9018	1430-1431	AMC313648
759	H-155A	9018	1432-1433	AMC313649
760	H-156A	9018	1434-1435	AMC313650
761	H-157A	9018	1436-1437	AMC313651
762	H-158A	9018	1438-1439	AMC313652
763	H-159A	9018	1440-1441	AMC313653
764	H-160A	9018	1442-1443	AMC313654
765	H-161A	9018	1444-1445	AMC313655
766	H-162A	9018	1446-1447	AMC313656
767	H-163A	9018	1448-1449	AMC313657
768	H-164A	9018	1450-1451	AMC313658

PHOENIX, ARIZONA
 2015 AUG 18 A 10:42
 RECEIVED
 BLM AZ STATE OFFICE

Exhibit A

Page 26 of 34

No.	Name of Claim	Book and Page No. / Sequence No.		BLM Serial No.
769	H-165A	9018	1452-1453	AMC313659
770	H-166A	9018	1454-1455	AMC313660
771	H-167A	9018	1456-1457	AMC313661
772	H-168A	9018	1458-1459	AMC313662
773	H-169A	9018	1460-1461	AMC313663
774	H-170A	9018	1462-1463	AMC313664
775	H-171A	9018	1464-1465	AMC313665
776	H-177A	9018	1476-1477	AMC313671
777	H-178A	9018	1478-1479	AMC313672
778	H-179A	9018	1480-1481	AMC313673
779	H-180A	9018	1482-1483	AMC313674
780	H-181A	9018	1484-1485	AMC313675
781	H-182A	9018	1486-1487	AMC313676
782	H-183A	9018	1488-1489	AMC313677
783	H-187A	9018	1490-1491	AMC313678
784	H-188A	9018	1492-1493	AMC313679
785	H-189A	9018	1494-1495	AMC313680
786	H-190A	9018	1496-1497	AMC313681
787	H-191A	9018	1498-1499	AMC313682
788	H-192A	9018	1500-1501	AMC313683
789	H-194A	9018	1502-1503	AMC313684
790	H-195A	9018	1504-1505	AMC313685
791	H-196A	9018	1506-1507	AMC313686
792	H-197A	9018	1508-1509	AMC313687
793	H-198A	9018	1510-1511	AMC313688
794	H-199A	9018	1512-1513	AMC313689
795	Hope No. 201	9797	2826-2827	AMC330891
796	Hope 201A	9797	2828-2829	AMC330892
	Hope 201A/Amended	9922	1016	
797	Hope No. 202	9797	2830-2831	AMC330893
798	Hope No. 203	9797	2832-2833	AMC330894
799	Hope No. 204	9797	2834-2835	AMC330895
800	Hope No. 205	9797	2836-2837	AMC330896
801	Hope No. 206	9797	2838-2839	AMC330897
802	Hope No. 207	9797	2840-2841	AMC330898

PHOENIX, ARIZONA

2015 AUG 18 A 10:42

RECEIVED
BLM AZ STATE OFFICEAUG 27 P 3:38
OFFICE

Exhibit A

Page 27 of 34

No.	Name of Claim	Book and Page No. / Sequence No.		BLM Serial No.
803	Hope No. 208	9797	2842-2843	AMC330899
804	Hope No. 209	9797	2844-2845	AMC330900
805	Hope No. 210	9797	2846-2847	AMC330901
806	Hope No. 211	9797	2848-2849	AMC330902
807	Hope No. 212	9797	2850-2851	AMC330903
808	Hope No. 213	9797	2852-2853	AMC330904
809	Hope No. 214	9797	2854-2855	AMC330905
810	Hope No. 215	9797	2856-2857	AMC330906
811	Hope No. 216	9797	2858-2859	AMC330907
812	Hope No. 222	9797	2864-2865	AMC330910
813	Hope No. 223	9797	2866-2867	AMC330911
814	Hope No. 224	9797	2868-2869	AMC330912
815	Hope No. 225	9797	2870-2871	AMC330913
816	Hope 226A	9797	2872-2873	
	Hope 226A/Amended	9865	1328-1329	AMC330914
817	Hope 227A	9797	2874-2875	
	Hope 227A/Amended	9865	1330-1331	AMC330915
818	Hope 228A	9797	2876-2877	
	Hope 228A/Amended	9865	1332-1333	AMC330916
819	Hope 229A	9797	2878-2879	
	Hope 229A/Amended	9865	1334-1335	AMC330917
820	Hope No. 230	9797	2880-2881	AMC330918
821	Hope No. 231	9797	2882-2883	AMC330919
822	Hope No. 232	9797	2884-2885	AMC330920
823	Hope No. 233	9797	2886-2887	AMC330921
824	Hope No. 234	9797	2888-2889	AMC330922
825	Hope No. 235	9797	2890-2891	AMC330923
826	Hope No. 236	9797	2892-2893	AMC330924
827	Hope No. 237	9797	2894-2895	AMC330925
828	Hope No. 238	9797	2896-2897	AMC330926
829	Hope No. 239	9797	2898-2899	AMC330927
830	Hope No. 240	9797	2900-2901	AMC330928
831	Hope No. 241	9797	2902-2903	AMC330929
832	Hope No. 242	9797	2904-2905	AMC330930
833	Hope No. 243	9797	2906-2907	AMC330931

PHOENIX, ARIZONA

2015 AUG 18 10:42

RECEIVED
BLM AZ STATE OFFICE

Exhibit A

Page 28 of 34

No.	Name of Claim	Book and Page No. /		BLM Serial No.
		Sequence No.		
834	Hope No. 244	9797	2908-2909	AMC330932
835	Hope No. 245	9797	2910-2911	AMC330933
836	Hope No. 246	9797	2912-2913	AMC330934
837	Hope No. 250	9797	2914-2915	AMC330935
838	Hope No. 251	9797	2916-2917	AMC330936
839	Hope No. 252	9797	2918-2919	AMC330937
840	Hope No. 253	9797	2920-2921	AMC330938
841	Hope No. 254	9797	2922-2923	AMC330939
842	Hope No. 255	9797	2924-2925	AMC330940
843	Hope No. 256	9797	2926-2927	AMC330941
844	Hope No. 257	9797	2928-2929	AMC330942
845	Elk 47/Relocation	9797	2930-2931	AMC330943
846	H-172 B/Relocation	9865	1336-1337	AMC331308
847	H-173 B/Relocation	9865	1338-1339	AMC331309
848	H-174 B/Relocation	9865	1340-1341	AMC331310
849	H-175 B/Relocation	9865	1342-1343	AMC331311
850	H-176 B/Relocation	9865	1344-1345	AMC331312
851	MMRE	12667	606-607	AMC367652
852	HV 1	13029	511-512	AMC380250
853	HV 2	13029	513-514	AMC380251
854	HV 3	13029	515-516	AMC380252
855	HV 4	13029	517-518	AMC380253
856	ROSE 1	13120	417-418	AMC385174
857	ROSE 2	13120	419-420	AMC385175
858	ROSE 3	13120	421-422	AMC385176
859	ROSE 4	13120	423-424	AMC385177
860	ROSE 5	13120	425-426	AMC385178
861	ROSE 6	13120	427-428	AMC385179
862	ROSE 7	13120	429-430	AMC385180
863	ROSE 8	13120	431-432	AMC385181
864	ROSE 9	13120	433-434	AMC385182
865	HV 6	13190	552-553	AMC387231
	HV 6 A/Amended	13310	1052-1053	
866	HV 7	13190	554-555	AMC387232
867	HV 8	13190	556-557	AMC387233

PHOENIX, ARIZONA

2015 AUG 18 A 10:42

RECEIVED
BLM AZ STATE OFFICE

RECEIVED
 AUG 27 P 3:30
 BLM AZ STATE OFFICE

Exhibit A

Page 29 of 34

No.	Name of Claim	Book and Page No. / Sequence No.		BLM Serial No.
868	HV 9	13190	558-559	AMC387234
869	HV 10	13190	560-561	AMC387235
870	HV 11	13190	562-563	AMC387236
871	HV 12	13190	564-565	AMC387237
872	HV 13	13190	566-567	AMC387238
873	HV 23	13190	572-573	AMC387241
874	HV 24	13190	574-575	AMC387242
875	HV 25	13190	576-577	AMC387243
876	HV 16	13261	361-362	AMC390077
877	HV 17	13261	363-364	AMC390078
878	HV 18	13261	365-366	AMC390079
879	HV 19	13261	367-368	AMC390080
880	HV 20	13261	369-370	AMC390081
881	HV 21	13261	371-372	AMC390082
882	HV 22	13261	373-374	AMC390083
883	WAIT-1	13261	375-376	AMC390084
884	WAIT-2	13261	377-378	AMC390085
885	WAIT-3	13261	379-380	AMC390086
886	WAIT-4	13261	381-382	AMC390087
887	WAIT-5	13261	383-384	AMC390088
888	WAIT-6	13261	385-386	AMC390089
889	WAIT-7	13261	387-388	AMC390090
890	WAIT-8	13261	389-390	AMC390091
891	WAIT-9	13261	391-392	AMC390092
892	WAIT-10	13261	393-394	AMC390093
893	WAIT-11	13261	395-396	AMC390094
894	WAIT-12	13261	397-398	AMC390095
895	WAIT-13	13261	399-400	AMC390096
896	WAIT-14	13261	401-402	AMC390097
897	WAIT-15	13261	403-404	AMC390098
898	WAIT-16	13261	405-406	AMC390099
899	WAIT-17	13261	407-408	AMC390100
900	WAIT-18	13261	409-410	AMC390101
901	WAIT-19	13261	411-412	AMC390102
902	WAIT-20	13261	413-414	AMC390103

RECEIVED
BLM AZ STATE OFFICE
2015 AUG 18 A 10:42
PHOENIX, ARIZONA

AUG 27 P 3:39
PHOENIX, ARIZONA

Exhibit A

Page 30 of 34

No.	Name of Claim	Book and Page No. / Sequence No.		BLM Serial No.
903	WAIT-21	13261	415-416	AMC390104
904	WAIT-22	13261	417-418	AMC390105
905	WAIT-23	13261	419-420	AMC390106
906	WAIT-24	13261	421-422	AMC390107
907	WAIT-25	13261	423-424	AMC390108
908	WAIT-26	13261	425-426	AMC390109
909	WAIT-27	13261	427-428	AMC390110
910	WAIT-28	13261	429-430	AMC390111
911	WAIT-29	13261	431-432	AMC390112
912	WAIT-30	13261	433-434	AMC390113
913	WAIT-31	13261	435-436	AMC390114
914	WAIT-32	13261	437-438	AMC390115
915	FALLS FRACTION	13286	73-74	AMC391154
916	H-69B	13286	75-76	AMC391155
917	NO CHANCE No. 3	13286	77-78	AMC391156
918	SCHWAB FRACTION	13286	79-80	AMC391157
919	H FRAC. 1	13312	195-196	AMC392445
920	H FRAC. 2	13312	197-198	AMC392446
921	H FRAC. 3	13312	199-200	AMC392447
922	H FRAC. 4	13312	201-202	AMC392448
923	H FRAC. 5	13312	203-204	AMC392449
924	H FRAC. 6	13312	205-206	AMC392450
925	H FRAC. 7	13312	207-208	AMC392451
926	H FRAC. 8	13312	209-210	AMC392452
927	BILLY FRAC.	13344	16-17	AMC393532
	BILLY FRAC./Amended	13358	114-115	
928	DSM 1	13344	18-19	AMC393533
929	DSM 2	13344	20-21	AMC393534
930	DSM 3	13344	22-23	AMC393535
931	DSM 4	13344	24-25	AMC393536
932	DSM 5	13344	26-27	AMC393537
933	DSM 6	13344	28-29	AMC393538
934	DSM 7	13344	30-31	AMC393539
935	DSM 8	13344	32-33	AMC393540
936	DSM 9	13344	34-35	AMC393541

PHOENIX, ARIZONA

2015 AUG 18 A 10:42

RECEIVED
BLM AZ STATE OFFICE

Exhibit A

Page 31 of 34

No.	Name of Claim	Book and Page No. / Sequence No.		BLM Serial No.
937	DSM 10	13344	36-37	AMC393542
938	HV5 A	13344	38-39	AMC393543
939	MIA FRAC 1	13344	40-41	AMC393544
940	MIA FRAC 2	13344	42-43	AMC393545
941	SON OF GUN 34	13360	385-386	AMC394006
942	RMT FRAC 1	13386	29-30	AMC394561
943	RMT FRAC 2	13386	31-32	AMC394562
944	RMT FRAC 3	13386	33-34	AMC394563
945	RMT FRAC 4	13386	35-36	AMC394564
946	NC-CF	13534	340-341	AMC396422
947	Thankful	20110240238		AMC404128
948	RCC-1	20113200711		AMC411964
949	RCC-2	20113200750		AMC411965
950	RCC-3	20113200751		AMC411966
951	RCC-4	20113200752		AMC411967
952	RCC-5	20113200753		AMC411968
953	RCC-6	20113200754		AMC411969
954	RCC-7	20113200755		AMC411970
955	RCC-8	20113200756		AMC411971
956	RCC-9	20113200757		AMC411972
957	RCC-10	20113200758		AMC411973
958	RCC-11	20113200759		AMC411974
959	RCC-12	20113200760		AMC411975
960	RCC-13	20113200761		AMC411976
961	RCC-14	20113200762		AMC411977
962	RCC-15	20113200763		AMC411978
963	RCC-16	20113200764		AMC411979
964	RCC-17	20113200765		AMC411980
965	RCC-18	20113200766		AMC411981
966	RCC-19	20113200767		AMC411982
967	RCC-20	20113200768		AMC411983
968	RCC-21	20113200769		AMC411984
969	RCC-22	20113200770		AMC411985
970	RCC-23	20113200771		AMC411986
971	RCC-24	20113200772		AMC411987

PHOENIX, ARIZONA

2015 AUG 18 A 10:42

RECEIVED
BLM AZ STATE OFFICE

Exhibit A

Page 32 of 34

No.	Name of Claim	Book and Page No. / Sequence No.	BLM Serial No.
972	RCC-25	20113200773	AMC411988
973	RCC-26	20113200774	AMC411989
974	RCC-27	20113200775	AMC411990
975	RCC-28	20113200776	AMC411991
976	RCC-29	20113200777	AMC411992
977	RCC-30	20113200778	AMC411993
978	RCC-31	20113200779	AMC411994
979	RCC-32	20113200780	AMC411995
980	RCC-33	20113200781	AMC411996
981	RCC-34	20113200782	AMC411997
982	RCC-35	20113200783	AMC411998
983	RCC-36	20113200784	AMC411999
984	RCC-37	20113200785	AMC412000
985	RCC-38	20113200786	AMC412001
986	RCC-39	20113200787	AMC412002
987	RCC-40	20113200788	AMC412003
988	RCC-41	20113200789	AMC412004
989	RCC-42	20113200790	AMC412005
990	RCC-43	20113200791	AMC412006
991	RCC-44	20113200792	AMC412007
992	RCC-45	20113200793	AMC412008
993	RCC-46	20113200794	AMC412009
994	RCC-47	20113200795	AMC412010
995	RCC-48	20113200796	AMC412011
996	RCC-49	20113200797	AMC412012
997	RCC-50	20113200798	AMC412013
998	RCC-51	20113200799	AMC412014
999	RCC-52	20113200800	AMC412015
1000	RCC-53	20113200801	AMC412016
1001	RCC-54	20113200802	AMC412017
1002	RCC-55	20113200803	AMC412018
1003	RCC-56	20113200804	AMC412019
1004	RCC-57	20113200805	AMC412020
1005	RCC-58	20113200806	AMC412021
1006	RCC-59	20113200807	AMC412022

PHOENIX, ARIZONA

2015 AUG 18 A 10:41

RECEIVED
BLM AZ STATE OFFICE

RECEIVED
 AUG 27 P 3:39
 BLM AZ STATE OFFICE

Exhibit A

Page 33 of 34

No.	Name of Claim	Book and Page No. / Sequence No.	BLM Serial No.
1007	RCC-60	20113200808	AMC412023
1008	RCC-61	20113200809	AMC412024
1009	RCC-62	20113200810	AMC412025
1010	RCC-63	20113200811	AMC412026
1011	RCC-64	20113200812	AMC412027
1012	RCC-65	20113200813	AMC412028
1013	RCC-66	20113200814	AMC412029
1014	RCC-67	20113200815	AMC412030
1015	RCC-68	20113200816	AMC412031
1016	RCC-69	20113200817	AMC412032
1017	RCC-70	20113200818	AMC412033
1018	RCC-71	20113200819	AMC412034
1019	RCC-72	20113200820	AMC412035
1020	RCC-73	20113200821	AMC412036
1021	RCC-74	20113200822	AMC412037
1022	RCC-75	20113200712	AMC412038
1023	RCC-76	20113200713	AMC412039
1024	RCC-77	20113200714	AMC412040
1025	RCC-78	20113200715	AMC412041
1026	RCC-79	20113200716	AMC412042
1027	RCC-80	20113200717	AMC412043
1028	RCC-81	20113200718	AMC412044
1029	RCC-82	20113200719	AMC412045
1030	RCC-83	20113200720	AMC412046
1031	RCC-84	20113200721	AMC412047
1032	RCC-85	20113200722	AMC412048
1033	RCC-86	20113200723	AMC412049
1034	RCC-87	20113200724	AMC412050
1035	RCC-88	20113200725	AMC412051
1036	RCC-89	20113200726	AMC412052
1037	RCC-90	20113200727	AMC412053
1038	RCC-91	20113200728	AMC412054
1039	RCC-92	20113200729	AMC412055
1040	RCC-93	20113200730	AMC412056
1041	RCC-94	20113200731	AMC412057

PHOENIX, ARIZONA
 2015 AUG 18 A 10:41
 RECEIVED
 BLM AZ STATE OFFICE

Exhibit A

Page 34 of 34

No.	Name of Claim	Book and Page No. / Sequence No.	BLM Serial No.
1042	RCC-95	20113200732	AMC412058
1043	RCC-96	20113200733	AMC412059
1044	RCC-97	20113200734	AMC412060
1045	RCC-98	20113200735	AMC412061
1046	RCC-99	20113200736	AMC412062
1047	RCC-100	20113200737	AMC412063
1048	AGAVE-1	20113200738	AMC412064
1049	AGAVE-2	20113200739	AMC412065
1050	AGAVE-3	20113200740	AMC412066
1051	AGAVE-4	20113200741	AMC412067
1052	AGAVE-5	20113200742	AMC412068
1053	AGAVE-6	20113200743	AMC412069
1054	CONTINENTAL-1	20113200744	AMC412070
1055	CONTINENTAL-2	20113200745	AMC412071
1056	CONTINENTAL-3	20113200746	AMC412072
1057	CONTINENTAL-4	20113200747	AMC412073
1058	CONTINENTAL-5	20113200748	AMC412074
1059	CONTINENTAL-6	20113200749	AMC412075
1060	TAILOR	20131610659	AMC423213
1061	AGAVE-7	20142690583	AMC429429
1062	AGAVE-8	20142690584	AMC429430
1063	AGAVE-9	20142690585	AMC429431
1064	RECORDER FRACTION	20142690586	AMC429432

All of said claims and sites are located in Sections 1, 2, 10, 11, 12, 13, 14, 15, 22, 23, 24, 25, 26, 35 and 36, Township 18 South, Range 15 East; Sections 5, 6, 7, 8, 9, 14, 15, 16, 17, 18, 19, 20, 21, 22, 23, 26, 27, 28, 29, 30, 31, 32, 33 and 34, Township 18 South, Range 16 East; Sections 1, 2 and 12, Township 19 South, Range 15 East; and Sections 4, 5, 6, 7, 8, and 9, Township 19 South, Range 16 East; G&SRB&M.

1064 claims @ \$155/claim = \$164,920.00

2015 OCT 27 P 3:59
 RECEIVED
 BLM AZ STATE OFFICE
 2015 AUG 18 A 10:41
 PHOENIX, ARIZONA

Receipt

United States Department of the Interior
Bureau of Land Management
LANDS/RECREATION & PLANNING
ONE N CENTRAL AVE
PHOENIX, AZ 85004 -2203
Phone: 602-417-9200

Receipt

No: 3369751

Transaction #: 3467904	
Date of Transaction: 08/18/2015	
CUSTOMER:	
ROSEMONT COPPER PO BOX 35130 TUCSON,AZ 85740-5130 US	

LINE #	QTY	DESCRIPTION	REMARKS	UNIT PRICE	TOTAL
1	1.00	LOCATABLE MINERALS / MINING CLAIMS- NOT NEW-UNADJUD,ONE AUTH NO. ONLY / MINING CLAIM MONEY RECEIVED CASES: AMC2198/\$164920.00	2016 MAINT (1064)	- n/a -	164920.00
TOTAL:					\$164,920.00

PAYMENT INFORMATION					
1	AMOUNT:	164920.00	POSTMARKED:	N/A	
	TYPE:	CHECK	RECEIVED:	08/18/2015	
	CHECK NO:	02686			
	NAME:	FENNEMORE CRAIG PC 2394 E CAMELBACK RD PHOENIX AZ 85016 US			

REMARKS
PAID BY FENNEMORE CRAIG PC IN TRUST FOR AND ON BEHALF OF ROSEMONT COPPER CO.

This receipt was generated by the automated BLM Collections and Billing System and is a paper representation of a portion of the official electronic record contained therein.

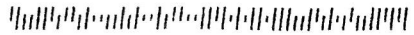

ROSEMONT PROJECT

PO Box 35130

Tucson, Arizona 85740-5130

PLACE STICKER AT TOP OF ENVELOPE TO THE RIGHT OF THE RETURN ADDRESS. FOLD AT DOTTED LINE

CERTIFIED MAIL™



7012 2920 0000 9275 7472

\$8.770
US POSTAGE
FIRST-CLASS
062S0009442740
85705

899176 01



2015 OCT 27 P 3:34
TUCSON, ARIZONA

U.S. DEPARTMENT OF INTERIOR
BUREAU OF LAND MANAGEMENT
ARIZONA STATE OFFICE
ONE NORTH CENTRAL AVENUE, SUITE 800
PHOENIX, ARIZONA 85004-4427

U.S. Postal Service™

CERTIFIED MAIL™ RECEIPT

(Domestic Mail Only; No Insurance Coverage Provided)

For delivery information visit our website at www.usps.com®

OFFICIAL USE

Postage \$

Certified Fee

Return Receipt Fee
(Endorsement Required)

Restricted Delivery Fee
(Endorsement Required)

Total Postage °

Postmark
Here

ROSEMONT COPPER COMPANY
4500 CHERRY CREEK SOUTH DR,
STE 1040
DENVER CO 80246-1548

Sent To

Street, Apt. No.
or PO Box No.

City, State, ZIP

PS Form 3800,

9310/RM/AMC429429

7074 0150 0000 5453 0696

RECEIVED
JUL - 2 P 2:44
PHOENIX, ARIZONA

Certified Mail Provides:

- A mailing receipt
- A unique identifier for your mailpiece
- A record of delivery kept by the Postal Service for two years

Important Reminders:

- Certified Mail may **ONLY** be combined with First-Class Mail[®] or Priority Mail[®].
- Certified Mail is *not* available for any class of international mail.
- **NO INSURANCE COVERAGE IS PROVIDED** with Certified Mail. For valuables, please consider Insured or Registered Mail.
- For an additional fee, a *Return Receipt* may be requested to provide proof of delivery. To obtain Return Receipt service, please complete and attach a Return Receipt (PS Form 3811) to the article and add applicable postage to cover the fee. Endorse mailpiece "Return Receipt Requested". To receive a fee waiver for a duplicate return receipt, a USPS[®] postmark on your Certified Mail receipt is required.
- For an additional fee, delivery may be restricted to the addressee or addressee's authorized agent. Advise the clerk or mark the mailpiece with the endorsement "*Restricted Delivery*".
- If a postmark on the Certified Mail receipt is desired, please present the article at the post office for postmarking. If a postmark on the Certified Mail receipt is not needed, detach and affix label with postage and mail.

IMPORTANT: Save this receipt and present it when making an inquiry.

UNITED STATES POSTAL SERVICE

PHOENIX
AZ 852

14 JUL '15

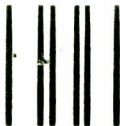

First-Class Mail
Postage & Fees Paid
USPS
Permit No. G-10

PM 9 L

- Sender: Please print your name, address, and ZIP+4® in this box •

UNITED STATES
DEPARTMENT OF THE INTERIOR
Bureau of Land Management
Arizona State Office
One N. Central Avenue, Suite 800
Phoenix, AZ 85004-4427

442700



SENDER: COMPLETE THIS SECTION

- Complete items 1, 2, and 3. Also complete item 4 if Restricted Delivery is desired.
- Print your name and address on the reverse so that we can return the card to you.
- Attach this card to the back of the mailpiece, or on the front if space permits.

1. Article Addressed to:

ROSEMONT COPPER COMPANY
4500 CHERRY CREEK SOUTH DR,
STE 1040
DENVER CO 80246-1548

9310/RM/AMC429429

2. Article Number

(Transfer from service label)

COMPLETE THIS SECTION ON DELIVERY

A. Signature

X *Tonia Brasel* Agent Addressee

B. Received by (Printed Name)

TONIA BRASEL

C. Date of Delivery

7/14/15

D. Is delivery address different from item 1? Yes

If YES, enter delivery address below:

 No

2015 JUL 16 P 3:02

PHOENIX, ARIZONA

3. Service Type

 Certified Mail® Priority Mail Express™ Registered Return Receipt for Merchandise Insured Mail Collect on Delivery

4. Restricted Delivery? (Extra Fee)

 Yes

7014 0150 0000 5453 0696



United States Department of the Interior

BUREAU OF LAND MANAGEMENT
Arizona State Office
One North Central Avenue, Suite 800
Phoenix, Arizona 85004-4427
www.blm.gov/az/



JUL 0 1 2015

In Reply Refer To:
3800 (9310) RM
AMC429429

CERTIFIED MAIL - RETURN RECEIPT REQUESTED No. 7014 0150 0000 5453 0696

NOTICE

ROSEMONT COPPER COMPANY	:	This Notice Affects the Claims
4500 CHERRY CREEK SOUTH DR	:	Shown in the Block Below.
STE 1040	:	
DENVER, CO 80246-1548	:	

AMC429432
RECORDER FRACTION

Mining Claim Location Notices – Corrections Required

Pursuant to Title 43 Code of Federal Regulations (CFR) 3832.1, this office received your notice(s) of location for recordation of mining claims. In accordance with 43 CFR 3832.11 and 3832.12, the claim(s) listed above are not properly located. Because they are not properly located we cannot record them as filed. They must be corrected as noted below or they will be declared null and void ab initio.

1. An inadequate map was provided - you must clearly show on a map or sketch the boundaries of the claim. The map should clearly mark the boundaries of both the section and quarter section and should depict where within the quarter section the claim lies. The map should be accurate enough for BLM to identify the mining claims or sites on the ground. Use the enclosed form, titled Mining Claim Map, to draw your claim show where it is located.
2. Please indicate location of surrounding patented mining claims on your map.

*NOTICE NOT REQUIRED.
AFTER REVIEWING LOCATION
NOTICE AGAIN, MAP PROVIDED
& DESCRIPTION ARE ADEQUATE.*

fm

You must provide the requested information for each claim listed above to correct the defects. Please do this by providing a copy of your location notice with the appropriate corrections, and note at the top of the form that it is a "Corrected Copy of Location Notice". If it is only the map that is missing or needs to be corrected, please provide the map. If the information is not received within the 30-day timeframe, the mining claims will be declared null and void ab initio.

If additional information is required, please contact RéAnn Myers at 602-417-9413. Please include your AMC serial number(s) on all correspondence.

Sincerely,



Rebecca Heick
Acting Deputy State Director
Lands & Minerals Division

Enclosure(s)

NOTICE!!

These documents have been scanned!

Do not place un-scanned documents beneath this notice!

Do not remove this notice from this file!

GPO Jacket No. 560-102
Print Order 61540
Rise Business Services, LLC
Job=AZ15 5/10/2019



Box Number= AZ15032



Claim Begin-End: AMC429429-AMC429432

3 Transfers



AZ15032-24

AMC428906-AMC429539

**NO
DOCUMENTS
FOUND**

NO DOCUMENTS FOUND
NO DOCUMENTS FOUND

NOTICE!!

These documents have been scanned!

Do not place un-scanned documents beneath this notice!

Do not remove this notice from this file!

GPO Jacket No. 560-102
Print Order 61540
Rise Business Services, LLC
Job=AZ15 5/10/2019



Box Number= AZ15032



Claim Begin-End: AMC429429-AMC429432

4 Annual Filings



AZ15032-24

AMC428906-AMC429539

File
Lead Numbers

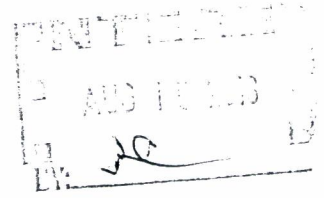

117279
129394
13284
14972
15002
2194
25210
27423
28871
~~3~~ 5995
46740
303950
313532
330891
331308
367650
380250
385170
387223
390077
391154
392445

393532
394006
39454
396422
404128
411964
423013
429429
46740
47449
62735
64123
66803
74390
75181
95314
99789

WHEN RECORDED, RETURN TO:

Marc A. Marra, Esq.
Fennemore Craig, P.C.
2394 East Camelback Road, Suite 600
Phoenix, Arizona 85016-3429

STATE OF ARIZONA)
) ss:
County of Maricopa)

**AFFIDAVIT OF ANNUAL CLAIM MAINTENANCE FEE PAYMENT AND
NOTICE OF INTENT TO HOLD MINING CLAIMS**

The undersigned Affiant, being duly sworn, deposes and states that:

1. I am a citizen of the United States and am at least eighteen (18) years of age;
2. I reside in the City of Phoenix, Maricopa County, Arizona;
3. I am an authorized agent for **ROSEMONT COPPER COMPANY** (f/k/a Augusta Resource (Arizona) Corporation), an Arizona corporation ("Claimant"), whose address is 5255 East Williams Circle, Suite 1065, Tucson, Arizona 85711;
4. Claimant owns and maintains certain unpatented lode mining claims, placer mining claims, mill sites, and/or tunnel sites situated in Pima County, Arizona as more particularly described on Exhibit A, which is attached hereto and incorporated herein by this reference (the "Claims");
5. Claimant is personally acquainted with the Claims;
6. Claimant intends to hold the Claims for the assessment year ending September 1, 2019;
7. Payment of the annual claim maintenance fee ("*Maintenance Fee*") of \$155.00 for every lode mining claim, mill site, and tunnel site, and \$155.00 for every 20 acres or portion thereof contained in each placer mining claim, has been made as evidenced by the Bureau of Land Management receipt, a copy of which is attached hereto and incorporated herein by this reference; and

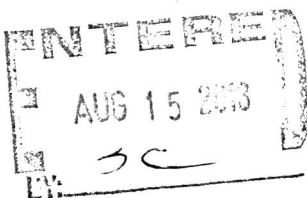

NO. OF CLAIMS 1064
 AMOUNT 164920⁰⁰
 RECEIPT NO. 4234873
 .INIT. PER
 ** BLM-ASO**

RECEIVED
 STATE OFFICE
 2018 AUG 10 A 11:21
 PHOENIX, ARIZONA

8. Payment of the Maintenance Fee has been made in lieu of recording an affidavit of performance of annual assessment work for the purpose of complying with the laws, rules and regulations of the United States and/or Arizona relating to owning, holding and maintaining the Claims.

Affiant executes this Affidavit of Annual Claim Maintenance Fee Payment and Notice of Intent to Hold Mining Claims on this 14th day of August, 2018.

Marc A. Marra, AUTHORIZED AGENT
Marc A. Marra, authorized agent

The foregoing Affidavit of Annual Claim Maintenance Fee Payment and Notice of Intent to Hold Mining Claims dated the 14th day of August, 2018, prepared for the benefit of Rosemont Copper Company, an Arizona corporation, consisting of a total of thirty-seven (37) pages, was sworn, subscribed and acknowledged before me this 14th day of August, 2018, by Marc A. Marra, authorized agent of Rosemont Copper Company, an Arizona corporation, for and on behalf of the corporation.

IN WITNESS WHEREOF, I hereunto set my hand and official seal.

Charlene Sarich
Notary Public

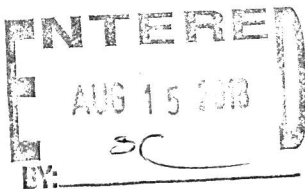
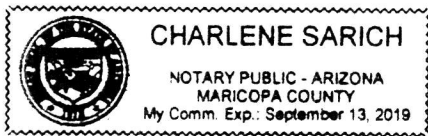

RECEIVED
M A T STATE OFFICE
2018 AUG 14 A 11:21
PHOENIX, ARIZONA

EXHIBIT A
TO AFFIDAVIT OF ANNUAL CLAIM MAINTENANCE FEE PAYMENT AND
NOTICE OF INTENT TO HOLD MINING CLAIMS

The unpatented mining claims and sites described herein are situated in the Rosemont and Helvetia Mining Districts, Pima County, Arizona. The names of the claims and sites, and the book and page, and sequence numbers of recording of the Location Notices, are of record in the official records of said county. The Bureau of Land Management serial numbers are filed at Phoenix, Arizona.

No.	Name of Claim	Book and Page No. / Sequence No.		BLM Serial No.
1	York Fraction	2022	340	-AMC2198
	York Fraction/Amended	5436	804	
2	Travis #1	1983	253	-AMC2199
	Travis #1/Second Amended	5436	806	
3	Jim	995	391	-AMC2200
	Jim/Amended	5436	802	
4	Isle Royal Fraction	2054	188	-AMC2201
	Isle Royal Fraction/Amended	5436	808	
5	Indian Club Fraction	2054	187	-AMC2202
	Indian Club Fraction/Amended	5436	809	
6	Pilot Fraction	2051	261	-AMC2203
	Pilot Fraction/Amended	5436	810	
7	A.O.T. Fraction	2054	186	-AMC2204
	A.O.T. Fraction/Amended	5436	811	
8	Malachite Fraction	2110	263	-AMC2211
	Malachite Fraction/Amended	5436	807	
9	MAX 121 B/Relocation	5609	574	-AMC13284
10	MAX 123 B/Relocation	5609	576	-AMC13286
11	MAX 125 B/Relocation	5609	578	-AMC13288
12	MAX 126 B/Relocation	5609	579	-AMC13289
13	MAX 127 B/Relocation	5609	580	-AMC13290
14	MAX 128 B/Relocation	5609	581	-AMC13291
15	MAX 129 B/Relocation	5609	582	-AMC13292
	MAX 129 B/Amended	6126	1202-1203	
16	MAX 130 B/Relocation	5609	583	-AMC13293

ENTERED
 AUG 15 2008
 SC

RECEIVED
 STATE OFFICE
 AUG 14 A 11: 21
 PHOENIX, ARIZONA

No.	Name of Claim	Book and Page No. / Sequence No.		BLM Serial No.
17	MAX 131 B/Relocation	5609	584	AMC13294
18	MAX 132 B/Relocation	5609	585	AMC13295
19	MAX 133 B/Relocation	5609	586	AMC13296
20	MAX 134 B/Relocation	5609	587	AMC13297
21	MAX 135 B/Relocation	5609	588	AMC13298
22	MAX 136 B/Relocation	5609	589	AMC13299
23	MAX 137 B/Relocation	5609	590	AMC13300
24	MAX 138 B/Relocation	5609	591	AMC13301
25	MAX 139 B/Relocation	5609	592	AMC13302
26	MAX 140 B/Relocation	5609	593	AMC13303
27	MAX 141 B/Relocation	5609	594	AMC13304
28	MAX 142 B/Relocation	5609	595	AMC13305
29	MAX 143 B/Relocation	5609	596	AMC13306
30	MAX 144 B/Relocation	5609	597	AMC13307
31	MAX 145 B/Relocation	5609	598	AMC13308
32	MAX 146 B/Relocation	5609	599	AMC13309
33	MAX 147 B/Relocation	5609	600	AMC13310
34	MAX 148 B/Relocation	5609	601	AMC13311
35	MAX 149 B/Relocation	5609	602	AMC13312
36	MAX 150 B/Relocation	5609	603	AMC13313
	MAX 150 B/Amended	7073	604-605	
37	MAX 151 B/Relocation	5609	604	AMC13314
38	MAX 152 B/Relocation	5609	605	AMC13315
	MAX 152 B/Amended	7073	606-607	
39	MAX 153 B/Relocation	5609	606	AMC13316
40	MAX 154 B/Relocation	5609	607	AMC13317
	MAX 154 B/Amended	7073	608-609	
41	MAX 155 B/Relocation	5609	608	AMC13318
42	MAX 156 B/Relocation	5609	609	AMC13319
	MAX 156 B/Amended	7073	610-611	
43	Rosaland	314	120	- AMC14972
	Rosaland/Amended	1062	539	
44	Michael M	314	117	- AMC14973
	Michael M/Amended	1062	540	

Handwritten initials and marks in the right margin, including 'ok', 'u/w', and 'ok'.

RECEIVED
STATE OFFICE
AUG 14 A 11:21
PHOENIX, ARIZONA

ENTERED
AUG 15 2003
BY: SC

No.	Name of Claim	Book and Page No. / Sequence No.		BLM Serial No.
108	Kid 17	3368	545	- AMC25226
109	Kid 18	3368	546	- AMC25227
110	Kid 19	3368	547	- AMC25228
111	Kid 20	3368	548	- AMC25229
112	Kid 21	3368	549	- AMC25230
113	Kid 22	3368	550	- AMC25231
114	Kid 23	3368	551	- AMC25232
115	Kid 24	3368	552	- AMC25233
116	Kid 25	3368	553	- AMC25234
117	Kid 26	3368	554	- AMC25235
118	Kid 27	3368	555	- AMC25236
119	Kid 28	3368	556	- AMC25237
120	Kid 29	3368	557	- AMC25238
	Kid 29/Amended	6216	1001-1002	
121	Kid 34	3368	562	- AMC25243
122	Kid 35	3368	563	- AMC25244
123	Kid 36	3368	564	- AMC25245
124	Kid 37	3368	565	- AMC25246
125	Kid 38	3368	566	- AMC25247
126	Kid 39	3368	567	- AMC25248
127	Kid 40	3368	568	- AMC25249
128	Kid 41	3368	569	- AMC25250
129	Kid 42	3368	570	- AMC25251
130	Kid 43	3368	571	- AMC25252
131	Kid 44	3368	572	- AMC25253
132	Kid 45	3368	573	- AMC25254
133	Kid 46	3368	574	- AMC25255
	Kid 46/Amended	6216	1003-1004	
134	Kid 47	3368	575	- AMC25256
	Kid 47/Amended	6216	1005-1006	
135	Wasp 52	3786	52	- AMC25257
	Wasp 52/Amended	6216	955-956	
136	Wasp 53	3786	53	- AMC25258
	Wasp 53/Amended	6216	957-958	
137	Wasp 54	3786	54	- AMC25259

Handwritten initials and marks in the right margin of the table, including 'W', 'U', 'H', 'K', 'M', 'L', 'N', 'O', 'P', 'Q', 'R', 'S', 'T', 'V', 'X', 'Y', 'Z', 'AA', 'AB', 'AC', 'AD', 'AE', 'AF', 'AG', 'AH', 'AI', 'AJ', 'AK', 'AL', 'AM', 'AN', 'AO', 'AP', 'AQ', 'AR', 'AS', 'AT', 'AU', 'AV', 'AW', 'AX', 'AY', 'AZ', 'BA', 'BB', 'BC', 'BD', 'BE', 'BF', 'BG', 'BH', 'BI', 'BJ', 'BK', 'BL', 'BM', 'BN', 'BO', 'BP', 'BQ', 'BR', 'BS', 'BT', 'BU', 'BV', 'BW', 'BX', 'BY', 'BZ', 'CA', 'CB', 'CC', 'CD', 'CE', 'CF', 'CG', 'CH', 'CI', 'CJ', 'CK', 'CL', 'CM', 'CN', 'CO', 'CP', 'CQ', 'CR', 'CS', 'CT', 'CU', 'CV', 'CW', 'CX', 'CY', 'CZ', 'DA', 'DB', 'DC', 'DD', 'DE', 'DF', 'DG', 'DH', 'DI', 'DJ', 'DK', 'DL', 'DM', 'DN', 'DO', 'DP', 'DQ', 'DR', 'DS', 'DT', 'DU', 'DV', 'DW', 'DX', 'DY', 'DZ', 'EA', 'EB', 'EC', 'ED', 'EE', 'EF', 'EG', 'EH', 'EI', 'EJ', 'EK', 'EL', 'EM', 'EN', 'EO', 'EP', 'EQ', 'ER', 'ES', 'ET', 'EU', 'EV', 'EW', 'EX', 'EY', 'EZ', 'FA', 'FB', 'FC', 'FD', 'FE', 'FF', 'FG', 'FH', 'FI', 'FJ', 'FK', 'FL', 'FM', 'FN', 'FO', 'FP', 'FQ', 'FR', 'FS', 'FT', 'FU', 'FV', 'FW', 'FX', 'FY', 'FZ', 'GA', 'GB', 'GC', 'GD', 'GE', 'GF', 'GG', 'GH', 'GI', 'GJ', 'GK', 'GL', 'GM', 'GN', 'GO', 'GP', 'GQ', 'GR', 'GS', 'GT', 'GU', 'GV', 'GW', 'GX', 'GY', 'GZ', 'HA', 'HB', 'HC', 'HD', 'HE', 'HF', 'HG', 'HH', 'HI', 'HJ', 'HK', 'HL', 'HM', 'HN', 'HO', 'HP', 'HQ', 'HR', 'HS', 'HT', 'HU', 'HV', 'HW', 'HX', 'HY', 'HZ', 'IA', 'IB', 'IC', 'ID', 'IE', 'IF', 'IG', 'IH', 'II', 'IJ', 'IK', 'IL', 'IM', 'IN', 'IO', 'IP', 'IQ', 'IR', 'IS', 'IT', 'IU', 'IV', 'IW', 'IX', 'IY', 'IZ', 'JA', 'JB', 'JC', 'JD', 'JE', 'JF', 'JG', 'JH', 'JI', 'JJ', 'JK', 'JL', 'JM', 'JN', 'JO', 'JP', 'JQ', 'JR', 'JS', 'JT', 'JU', 'JV', 'JW', 'JX', 'JY', 'JZ', 'KA', 'KB', 'KC', 'KD', 'KE', 'KF', 'KG', 'KH', 'KI', 'KJ', 'KK', 'KL', 'KM', 'KN', 'KO', 'KP', 'KQ', 'KR', 'KS', 'KT', 'KU', 'KV', 'KW', 'KX', 'KY', 'KZ', 'LA', 'LB', 'LC', 'LD', 'LE', 'LF', 'LG', 'LH', 'LI', 'LJ', 'LK', 'LL', 'LM', 'LN', 'LO', 'LP', 'LQ', 'LR', 'LS', 'LT', 'LU', 'LV', 'LW', 'LX', 'LY', 'LZ', 'MA', 'MB', 'MC', 'MD', 'ME', 'MF', 'MG', 'MH', 'MI', 'MJ', 'MK', 'ML', 'MM', 'MN', 'MO', 'MP', 'MQ', 'MR', 'MS', 'MT', 'MU', 'MV', 'MW', 'MX', 'MY', 'MZ', 'NA', 'NB', 'NC', 'ND', 'NE', 'NF', 'NG', 'NH', 'NI', 'NJ', 'NK', 'NL', 'NM', 'NN', 'NO', 'NP', 'NQ', 'NR', 'NS', 'NT', 'NU', 'NV', 'NW', 'NX', 'NY', 'NZ', 'OA', 'OB', 'OC', 'OD', 'OE', 'OF', 'OG', 'OH', 'OI', 'OJ', 'OK', 'OL', 'OM', 'ON', 'OO', 'OP', 'OQ', 'OR', 'OS', 'OT', 'OU', 'OV', 'OW', 'OX', 'OY', 'OZ', 'PA', 'PB', 'PC', 'PD', 'PE', 'PF', 'PG', 'PH', 'PI', 'PJ', 'PK', 'PL', 'PM', 'PN', 'PO', 'PP', 'PQ', 'PR', 'PS', 'PT', 'PU', 'PV', 'PW', 'PX', 'PY', 'PZ', 'QA', 'QB', 'QC', 'QD', 'QE', 'QF', 'QG', 'QH', 'QI', 'QJ', 'QK', 'QL', 'QM', 'QN', 'QO', 'QP', 'QQ', 'QR', 'QS', 'QT', 'QU', 'QV', 'QW', 'QX', 'QY', 'QZ', 'RA', 'RB', 'RC', 'RD', 'RE', 'RF', 'RG', 'RH', 'RI', 'RJ', 'RK', 'RL', 'RM', 'RN', 'RO', 'RP', 'RQ', 'RR', 'RS', 'RT', 'RU', 'RV', 'RW', 'RX', 'RY', 'RZ', 'SA', 'SB', 'SC', 'SD', 'SE', 'SF', 'SG', 'SH', 'SI', 'SJ', 'SK', 'SL', 'SM', 'SN', 'SO', 'SP', 'SQ', 'SR', 'SS', 'ST', 'SU', 'SV', 'SW', 'SX', 'SY', 'SZ', 'TA', 'TB', 'TC', 'TD', 'TE', 'TF', 'TG', 'TH', 'TI', 'TJ', 'TK', 'TL', 'TM', 'TN', 'TO', 'TP', 'TQ', 'TR', 'TS', 'TT', 'TU', 'TV', 'TW', 'TX', 'TY', 'TZ', 'UA', 'UB', 'UC', 'UD', 'UE', 'UF', 'UG', 'UH', 'UI', 'UJ', 'UK', 'UL', 'UM', 'UN', 'UO', 'UP', 'UQ', 'UR', 'US', 'UT', 'UU', 'UV', 'UW', 'UX', 'UY', 'UZ', 'VA', 'VB', 'VC', 'VD', 'VE', 'VF', 'VG', 'VH', 'VI', 'VJ', 'VK', 'VL', 'VM', 'VN', 'VO', 'VP', 'VQ', 'VR', 'VS', 'VT', 'VU', 'VV', 'VW', 'VX', 'VY', 'VZ', 'WA', 'WB', 'WC', 'WD', 'WE', 'WF', 'WG', 'WH', 'WI', 'WJ', 'WK', 'WL', 'WM', 'WN', 'WO', 'WP', 'WQ', 'WR', 'WS', 'WT', 'WU', 'WV', 'WW', 'WX', 'WY', 'WZ', 'XA', 'XB', 'XC', 'XD', 'XE', 'XF', 'XG', 'XH', 'XI', 'XJ', 'XK', 'XL', 'XM', 'XN', 'XO', 'XP', 'XQ', 'XR', 'XS', 'XT', 'XU', 'XV', 'XW', 'XX', 'XY', 'XZ', 'YA', 'YB', 'YC', 'YD', 'YE', 'YF', 'YG', 'YH', 'YI', 'YJ', 'YK', 'YL', 'YM', 'YN', 'YO', 'YP', 'YQ', 'YR', 'YS', 'YT', 'YU', 'YV', 'YW', 'YX', 'YZ', 'ZA', 'ZB', 'ZC', 'ZD', 'ZE', 'ZF', 'ZG', 'ZH', 'ZI', 'ZJ', 'ZK', 'ZL', 'ZM', 'ZN', 'ZO', 'ZP', 'ZQ', 'ZR', 'ZS', 'ZT', 'ZU', 'ZV', 'ZW', 'ZX', 'ZY', 'ZZ'

PHOENIX, ARIZONA

2018 AUG 14 A 11: 22

RECEIVED
BLM AZ STATE OFFICE

ENTERED
AUG 15 2018
SC

No.	Name of Claim	Book and Page No. / Sequence No.		BLM Serial No.	
170	Wasp 130	3786	89	- AMC25294	W
171	Wasp 201	3786	90	- AMC25295	W
172	Wasp 202	3786	91	- AMC25296	W
173	Wasp 203	3786	92	- AMC25297	W
174	Wasp 204	3786	93	- AMC25298	W
175	Wasp 205	3786	94	- AMC25299	W
176	Wasp 206	3786	95	- AMC25300	W
177	Wasp 207	3786	96	- AMC25301	W
178	Wasp 208	3786	97	- AMC25302	W
179	Wasp 209	3786	98	- AMC25303	W
180	Wasp 210	3786	99	- AMC25304	W
181	Wasp 211	3786	100	- AMC25305	W
182	Wasp 212	3786	101	- AMC25306	W
183	Wasp 213	3786	102	- AMC25307	W
184	Wasp 214	3786	103	- AMC25308	W
185	Wasp 215	3786	104	- AMC25309	W
186	Wasp 216	3786	105	- AMC25310	W
187	Wasp 217	3786	106	- AMC25311	W
188	Wasp 218	3786	107	- AMC25312	W
189	Wasp 313	3786	144	- AMC25349	W
190	Wasp 315	3786	146	- AMC25351	W
191	Wasp 317	3786	148	- AMC25353	W
192	Wasp 319	3786	150	- AMC25355	W
	Wasp 319/Amended	6216	975-976		
193	Wasp 321	3786	152	- AMC25357	W
	Wasp 321/Amended	6216	977-978		
194	Wasp 323	3786	154	- AMC25359	W
	Wasp 323/Amended	6216	979-980		
195	Wasp 325	3786	156	- AMC25361	W
	Wasp 325/Amended	6216	981-982		
196	Wasp 327	3786	158	- AMC25363	W
	Wasp 327/Amended	6216	983-984		
197	Wasp 329	3786	160	- AMC25365	W
	Wasp 329/Amended	6216	985-986		

PHOENIX, ARIZONA

2018 AUG 14 A 11: 22

RECEIVED
BLM AZ STATE OFFICE

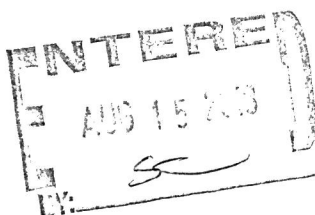

No.	Name of Claim	Book and Page No. / Sequence No.		BLM Serial No.
295	Alpine #6	2221	496	AMC27514
	Alpine #6/Amended	6121	1285-1286	
296	Alpine #7	2221	497	AMC27515
	Alpine #7/Amended	6121	1287-1288	
297	Alpine #8	2221	498	AMC27516
	Alpine #8/Amended	6121	1289-1290	
298	Alpine #9	2221	499	AMC27517
	Alpine #9/Amended	6121	1291-1292	
299	Alpine #10	2221	500	AMC27518
	Alpine #10/Amended	6121	1293-1294	
300	Alpine #11	2221	501	AMC27519
	Alpine #11/Amended	6121	1295-1296	
301	Alpine #12	2221	502	AMC27520
	Alpine #12/Amended	6121	1297-1298	
302	Alpine #13	2221	503	AMC27521
303	Alpine #14	2221	504	AMC27522
304	Alpine #15	2221	505	AMC27523
305	Alpine #16	2221	506	AMC27524
306	Alpine #17	2221	507	AMC27525
307	Alpine #18	2221	508	AMC27526
308	Alpine #19	2230	138	AMC27527
309	Alpine #20	2230	139	AMC27528
310	Alpine #21	2230	140	AMC27529
311	Alpine #22	2230	141	AMC27530
312	Alpine #23	2230	142	AMC27531
313	Alpine #24	2230	143	AMC27532
314	Santa Rita Wedge	5901	1379	AMC28871
315	Buzzard No. 5	2089	294	AMC36021
316	Shadow #4	2827	66	AMC36025
317	John 1	3934	508	AMC36026
318	John 2	3934	509	AMC36027
319	Flying Dutchman No. 2	2089	295	AMC36028
320	Flying Dutchman No. 3	2089	296	AMC36029
321	Flying Dutchman No. 4	2089	297	AMC36030
322	Flying Dutchman No. 5	2089	298	AMC36031

PHOENIX, ARIZONA

2018 AUG 14 A 11: 22

RECEIVED
BLM AZ STATE OFFICE

RECEIVED
AUG 15 2018
BY: S C

No.	Name of Claim	Book and Page No. / Sequence No.		BLM Serial No.	
323	Flying Dutchman No. 6	2089	299	AMC36032	n
	Flying Dutchman No. 6/Amended	6121	1267-1268		
324	Black Bess No. 2	2089	290	AMC36034	ak
325	K.W.L.	2078	442	AMC36036	ak
326	G.E.J.	2078	443	AMC36037	ak
327	R.F.E.	2078	444	AMC36038	ak
328	R.C.M.	2078	445	AMC36039	ak
329	Sycamore #1	2078	446	AMC36040	ak
330	Sycamore #2	2078	447	AMC36041	ak
331	Sycamore #3	2078	448	AMC36042	ak
332	Sycamore #4	2078	449	AMC36043	ak
	Sycamore #4/Amended	6121	1299-1300		
333	Sycamore #5	2078	450	AMC36044	ak
	Sycamore #5/Amended	6121	1301-1302		
334	Sycamore #6	2078	451	AMC36045	ak
	Sycamore #6/Amended	6121	1303-1304		
335	Sycamore #7	2078	452	AMC36046	ak
	Sycamore #7/Amended	6121	1305-1306		
336	Sycamore #8	2078	453	AMC36047	ak
	Sycamore #8/Amended	6121	1307-1308		
337	Sycamore #9	2078	454	AMC36048	ak
338	Sycamore #10	2078	455	AMC36049	ak
339	Sycamore #11	2078	456	AMC36050	ak
340	Sycamore #12	2078	457	AMC36051	ak
341	Naragansett Extension #1	937	372	AMC36052	ak
342	Naragansett Ext. #2	937	373	AMC36053	ak
343	Naragansett Extension #3	937	374	AMC36054	ak
344	Naragansett Extension #4	937	375	AMC36055	ak
345	Naragansett Extension #5	937	376	AMC36056	ak
346	Naragansett Extension #6	937	377	AMC36057	ak
347	Naragansett Extension #7	937	378	AMC36058	ak
348	Naragansett Extension #8	937	379	AMC36059	ak
349	Naragansett Ext. No. 9	2020	358	AMC36060	ak
350	Schwab Extension #1 North West	1271	92	AMC36061	ak
351	Rocky 1	3726	117	AMC36062	ak

PHOENIX, ARIZONA

2018 AUG 14 A 11: 22

RECEIVED
BLM AZ STATE OFFICE

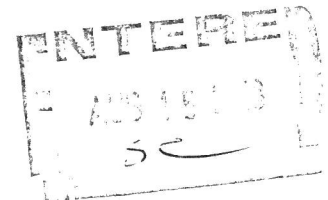

No.	Name of Claim	Book and Page No. / Sequence No.		BLM Serial No.	
384	Gunsite No. 15	1941	352	AMC36101	W
385	Gunsite No. 16	1941	353	AMC36102	ek
386	Gunsite No. 17	1941	354	AMC36103	W
387	Gunsite No. 18	1941	355	AMC36104	ek
388	Gunsite No. 19	1941	356	AMC36105	W
389	Gunsite No. 20	1941	357	AMC36106	ek
390	Gunsite No. 21	1941	358	AMC36107	W
391	Gunsite No. 22	1941	359	AMC36108	ek
392	Gunsight No. 23	1967	324	AMC36109	W
	Gunsight No. 23/Amended	2022	343		
393	Gunsite No. 24	1943	14	AMC36110	ek
	Gunsite #24/Amended	1980	355		
394	Gunsite No. 25	1943	15	AMC36111	ek
395	Gunsite No. 26	1943	16	AMC36112	ek
396	Gunsite No. 27	1943	13	AMC36113	ek
397	Gunsight No. 28	1967	325	AMC36114	ek
398	Gunsight No. 29	1967	326	AMC36115	ek
399	Gunsight No. 30	1967	327	AMC36116	W
400	Gunsight No. 31	1967	328	AMC36117	ek
401	Gunsight No. 32	1967	329	AMC36118	ek
402	Gunsight No. 33	1967	330	AMC36119	ek
403	Gunsight No. 35	1967	332	AMC36121	ek
404	Gunsight No. 36	1967	333	AMC36122	ek
405	Gunsight No. 37	1967	334	AMC36123	ek
406	Gunsight No. 38	1967	335	AMC36124	ek
407	Gunsight No. 39	1967	336	AMC36125	ek
408	Gunsight No. 40	1967	337	AMC36126	ek
409	Gunsight No. 41	1967	338	AMC36127	ek
410	Gunsight No. 42	1967	339	AMC36128	ek
411	Gunsight No. 43	1967	340	AMC36129	ek
412	Gunsight 44	1994	152	AMC36130	ek
	Gunsight 44/Amended	6420	1007-1008		
413	Gunsight #45	1994	153	AMC36131	ek
	Gunsight #45/Amended	6420	1009-1010		
414	Gunsight #46	1994	154	AMC36132	ek

PHOENIX, ARIZONA

2016 AUG 14 A 11: 22

RECEIVED
BLM STATE OFFICE

INTERESTED
AUG 15 2016

No.	Name of Claim	Book and Page No. / Sequence No.		BLM Serial No.	
597	MIA 7A	6420	1029-31	AMC117299	ak
598	MIA 8A	6420	1032-34	AMC117300	ak
599	MIA 9A	6420	1035-37	AMC117301	ak
600	MIA 12A	6420	1043-45	AMC117304	ak
601	MIA 13A	6420	1046-48	AMC117305	ak
602	MIA 14A	6420	1049-51	AMC117306	ak
603	BILLY C.	6522	781-782	AMC129394	ak
604	Hope-1	8776	919-921	AMC303950	ak
605	Hope 2	8776	922-924	AMC303951	ak
606	Hope-3	8776	925-927	AMC303952	ak
607	Hope-4	8776	928-930	AMC303953	ak
608	Hope-5	8776	931-933	AMC303954	ak
609	Hope-6	8776	934-936	AMC303955	ak
610	Hope-7	8776	937-939	AMC303956	ak
611	Hope 8	8776	940-942	AMC303957	ak
612	Hope-9	8776	943-945	AMC303958	ak
613	Hope 10	8776	946-948	AMC303959	ak
614	Hope-10A	8776	949-951	AMC303960	ak
615	Hope-11	8776	952-954	AMC303961	ak
616	Hope-12	8776	955-957	AMC303962	ak
617	Hope-13	8776	958-960	AMC303963	ak
618	Hope-14	8776	961-963	AMC303964	ak
	Hope 14/Amended	8808	596-598		
619	Hope-15	8776	964-966	AMC303965	ak
620	Hope-16	8776	967-969	AMC303966	ak
621	Hope-17	8776	970-972	AMC303967	ak
622	Hope-18	8776	973-975	AMC303968	ak
623	Hope-19	8776	976-978	AMC303969	ak
624	Hope-20	8776	979-981	AMC303970	ak
625	Hope-21	8776	982-984	AMC303971	ak
626	Hope-22	8776	985-987	AMC303972	ak
627	Hope 23	8776	988-990	AMC303973	ak
	Hope 23/Amended	8808	593-595		
628	Hope-24	8776	991-993	AMC303974	ak
629	Hope-25	8776	994-996	AMC303975	ak

PHOENIX, ARIZONA

2018 AUG 14 A 11: 23

RECEIVED
BLM AZ STATE OFFICE



No.	Name of Claim	Book and Page No. / Sequence No.		BLM Serial No.	
664	H-60A	9018	1242-1243	AMC313554	ak
665	H-61A	9018	1244-1245	AMC313555	ak
666	H-62A	9018	1246-1247	AMC313556	ak
667	H-63A	9018	1248-1249	AMC313557	ak
668	H-64A	9018	1250-1251	AMC313558	ak
669	H-65A	9018	1252-1253	AMC313559	ak
670	H-66A	9018	1254-1255	AMC313560	ak
671	H-67A	9018	1256-1257	AMC313561	ak
672	H-68A	9018	1258-1259	AMC313562	ak
673	H-69A	9018	1260-1261	AMC313563	ak
674	H-70A	9018	1262-1263	AMC313564	ak
675	H-71A	9018	1264-1265	AMC313565	ak
676	H-72A	9018	1266-1267	AMC313566	ak
677	H-73A	9018	1268-1269	AMC313567	ak
678	H-74A	9018	1270-1271	AMC313568	ak
679	H-75A	9018	1272-1273	AMC313569	ak
680	H-76A	9018	1274-1275	AMC313570	ak
681	H-77A	9018	1276-1277	AMC313571	ak
682	H-78A	9018	1278-1279	AMC313572	ak
683	H-79A	9018	1280-1281	AMC313573	ak
684	H-80A	9018	1282-1283	AMC313574	ak
685	H-81A	9018	1284-1285	AMC313575	ak
686	H-82A	9018	1286-1287	AMC313576	ak
687	H-83A	9018	1288-1289	AMC313577	ak
688	H-84A	9018	1290-1291	AMC313578	ak
689	H-85A	9018	1292-1293	AMC313579	ak
690	H-86A	9018	1294-1295	AMC313580	ak
691	H-87A	9018	1296-1297	AMC313581	ak
692	H-88A	9018	1298-1299	AMC313582	ak
693	H-89A	9018	1300-1301	AMC313583	ak
694	H-90A	9018	1302-1303	AMC313584	ak
695	H-91A	9018	1304-1305	AMC313585	ak
696	H-92A	9018	1306-1307	AMC313586	ak
697	H-93A	9018	1308-1309	AMC313587	ak
698	H-94A	9018	1310-1311	AMC313588	ak

PHOENIX, ARIZONA

AUG 14 11:23

RECEIVED
P.M. AZ STATE OFFICE

ENTERED
AUG 16 2010
SC

No.	Name of Claim	Book and Page No. / Sequence No.		BLM Serial No.
699	H-95A	9018	1312-1313	AMC313589
700	H-96A	9018	1314-1315	AMC313590
701	H-97A	9018	1316-1317	AMC313591
702	H-98A	9018	1318-1319	AMC313592
703	H-99A	9018	1320-1321	AMC313593
704	H-100A	9018	1322-1323	AMC313594
705	H-101A	9018	1324-1325	AMC313595
706	H-102A	9018	1326-1327	AMC313596
707	H-103A	9018	1328-1329	AMC313597
708	H-104A	9018	1330-1331	AMC313598
709	H-105A	9018	1332-1333	AMC313599
710	H-106A	9018	1334-1335	AMC313600
711	H-107A	9018	1336-1337	AMC313601
712	H-108A	9018	1338-1339	AMC313602
713	H-109A	9018	1340-1341	AMC313603
714	H-110A	9018	1342-1343	AMC313604
715	H-111A	9018	1344-1345	AMC313605
716	H-112A	9018	1346-1347	AMC313606
717	H-113A	9018	1348-1349	AMC313607
718	H-114A	9018	1350-1351	AMC313608
719	H-115A	9018	1352-1353	AMC313609
720	H-116A	9018	1354-1355	AMC313610
721	H-117A	9018	1356-1357	AMC313611
722	H-118A	9018	1358-1359	AMC313612
723	H-119A	9018	1360-1361	AMC313613
724	H-120A	9018	1362-1363	AMC313614
725	H-121A	9018	1364-1365	AMC313615
726	H-122A	9018	1366-1367	AMC313616
727	H-123A	9018	1368-1369	AMC313617
728	H-124A	9018	1370-1371	AMC313618
729	H-125A	9018	1372-1373	AMC313619
730	H-126A	9018	1374-1375	AMC313620
731	H-127A	9018	1376-1377	AMC313621
732	H-128A	9018	1378-1379	AMC313622
733	H-129A	9018	1380-1381	AMC313623

Handwritten initials and marks in the right margin of the table, including 'ad', 'ek', 'wt', 'ab', 'al', 'ak', 'ah', 'aj', 'ak', 'al', 'am', 'an', 'ao', 'ap', 'aq', 'ar', 'as', 'at', 'au', 'av', 'aw', 'ax', 'ay', 'az', 'ba', 'bb', 'bc', 'bd', 'be', 'bf', 'bg', 'bh', 'bi', 'bj', 'bk', 'bl', 'bm', 'bn', 'bo', 'bp', 'bq', 'br', 'bs', 'bt', 'bu', 'bv', 'bw', 'bx', 'by', 'bz', 'ca', 'cb', 'cc', 'cd', 'ce', 'cf', 'cg', 'ch', 'ci', 'cj', 'ck', 'cl', 'cm', 'cn', 'co', 'cp', 'cq', 'cr', 'cs', 'ct', 'cu', 'cv', 'cw', 'cx', 'cy', 'cz', 'da', 'db', 'dc', 'dd', 'de', 'df', 'dg', 'dh', 'di', 'dj', 'dk', 'dl', 'dm', 'dn', 'do', 'dp', 'dq', 'dr', 'ds', 'dt', 'du', 'dv', 'dw', 'dx', 'dy', 'dz', 'ea', 'eb', 'ec', 'ed', 'ee', 'ef', 'eg', 'eh', 'ei', 'ej', 'ek', 'el', 'em', 'en', 'eo', 'ep', 'eq', 'er', 'es', 'et', 'eu', 'ev', 'ew', 'ex', 'ey', 'ez', 'fa', 'fb', 'fc', 'fd', 'fe', 'ff', 'fg', 'fh', 'fi', 'fj', 'fk', 'fl', 'fm', 'fn', 'fo', 'fp', 'fq', 'fr', 'fs', 'ft', 'fu', 'fv', 'fw', 'fx', 'fy', 'fz', 'ga', 'gb', 'gc', 'gd', 'ge', 'gf', 'gg', 'gh', 'gi', 'gj', 'gk', 'gl', 'gm', 'gn', 'go', 'gp', 'gq', 'gr', 'gs', 'gt', 'gu', 'gv', 'gw', 'gx', 'gy', 'gz', 'ha', 'hb', 'hc', 'hd', 'he', 'hf', 'hg', 'hh', 'hi', 'hj', 'hk', 'hl', 'hm', 'hn', 'ho', 'hp', 'hq', 'hr', 'hs', 'ht', 'hu', 'hv', 'hw', 'hx', 'hy', 'hz', 'ia', 'ib', 'ic', 'id', 'ie', 'if', 'ig', 'ih', 'ii', 'ij', 'ik', 'il', 'im', 'in', 'io', 'ip', 'iq', 'ir', 'is', 'it', 'iu', 'iv', 'iw', 'ix', 'iy', 'iz', 'ja', 'jb', 'jc', 'jd', 'je', 'jf', 'jg', 'jh', 'ji', 'jj', 'jk', 'jl', 'jm', 'jn', 'jo', 'jp', 'jq', 'jr', 'js', 'jt', 'ju', 'jv', 'jw', 'jx', 'jy', 'jz', 'ka', 'kb', 'kc', 'kd', 'ke', 'kf', 'kg', 'kh', 'ki', 'kj', 'kk', 'kl', 'km', 'kn', 'ko', 'kp', 'kq', 'kr', 'ks', 'kt', 'ku', 'kv', 'kw', 'kx', 'ky', 'kz', 'la', 'lb', 'lc', 'ld', 'le', 'lf', 'lg', 'lh', 'li', 'lj', 'lk', 'll', 'lm', 'ln', 'lo', 'lp', 'lq', 'lr', 'ls', 'lt', 'lu', 'lv', 'lw', 'lx', 'ly', 'lz', 'ma', 'mb', 'mc', 'md', 'me', 'mf', 'mg', 'mh', 'mi', 'mj', 'mk', 'ml', 'mm', 'mn', 'mo', 'mp', 'mq', 'mr', 'ms', 'mt', 'mu', 'mv', 'mw', 'mx', 'my', 'mz', 'na', 'nb', 'nc', 'nd', 'ne', 'nf', 'ng', 'nh', 'ni', 'nj', 'nk', 'nl', 'nm', 'nn', 'no', 'np', 'nq', 'nr', 'ns', 'nt', 'nu', 'nv', 'nw', 'nx', 'ny', 'nz', 'oa', 'ob', 'oc', 'od', 'oe', 'of', 'og', 'oh', 'oi', 'oj', 'ok', 'ol', 'om', 'on', 'oo', 'op', 'oq', 'or', 'os', 'ot', 'ou', 'ov', 'ow', 'ox', 'oy', 'oz', 'pa', 'pb', 'pc', 'pd', 'pe', 'pf', 'pg', 'ph', 'pi', 'pj', 'pk', 'pl', 'pm', 'pn', 'po', 'pp', 'pq', 'pr', 'ps', 'pt', 'pu', 'pv', 'pw', 'px', 'py', 'pz', 'qa', 'qb', 'qc', 'qd', 'qe', 'qf', 'qg', 'qh', 'qi', 'qj', 'qk', 'ql', 'qm', 'qn', 'qo', 'qp', 'qq', 'qr', 'qs', 'qt', 'qu', 'qv', 'qw', 'qx', 'qy', 'qz', 'ra', 'rb', 'rc', 'rd', 're', 'rf', 'rg', 'rh', 'ri', 'rj', 'rk', 'rl', 'rm', 'rn', 'ro', 'rp', 'rq', 'rr', 'rs', 'rt', 'ru', 'rv', 'rw', 'rx', 'ry', 'rz', 'sa', 'sb', 'sc', 'sd', 'se', 'sf', 'sg', 'sh', 'si', 'sj', 'sk', 'sl', 'sm', 'sn', 'so', 'sp', 'sq', 'sr', 'ss', 'st', 'su', 'sv', 'sw', 'sx', 'sy', 'sz', 'ta', 'tb', 'tc', 'td', 'te', 'tf', 'tg', 'th', 'ti', 'tj', 'tk', 'tl', 'tm', 'tn', 'to', 'tp', 'tq', 'tr', 'ts', 'tt', 'tu', 'tv', 'tw', 'tx', 'ty', 'tz', 'ua', 'ub', 'uc', 'ud', 'ue', 'uf', 'ug', 'uh', 'ui', 'uj', 'uk', 'ul', 'um', 'un', 'uo', 'up', 'uq', 'ur', 'us', 'ut', 'uu', 'uv', 'uw', 'ux', 'uy', 'uz', 'va', 'vb', 'vc', 'vd', 've', 'vf', 'vg', 'vh', 'vi', 'vj', 'vk', 'vl', 'vm', 'vn', 'vo', 'vp', 'vq', 'vr', 'vs', 'vt', 'vu', 'vv', 'vw', 'vx', 'vy', 'vz', 'wa', 'wb', 'wc', 'wd', 'we', 'wf', 'wg', 'wh', 'wi', 'wj', 'wk', 'wl', 'wm', 'wn', 'wo', 'wp', 'wq', 'wr', 'ws', 'wt', 'wu', 'wv', 'ww', 'wx', 'wy', 'wz', 'xa', 'xb', 'xc', 'xd', 'xe', 'xf', 'xg', 'xh', 'xi', 'xj', 'xk', 'xl', 'xm', 'xn', 'xo', 'xp', 'xq', 'xr', 'xs', 'xt', 'xu', 'xv', 'xw', 'xx', 'xy', 'xz', 'ya', 'yb', 'yc', 'yd', 'ye', 'yf', 'yg', 'yh', 'yi', 'yj', 'yk', 'yl', 'ym', 'yn', 'yo', 'yp', 'yq', 'yr', 'ys', 'yt', 'yu', 'yv', 'yw', 'yx', 'yy', 'yz', 'za', 'zb', 'zc', 'zd', 'ze', 'zf', 'zg', 'zh', 'zi', 'zj', 'zk', 'zl', 'zm', 'zn', 'zo', 'zp', 'zq', 'zr', 'zs', 'zt', 'zu', 'zv', 'zw', 'zx', 'zy', 'zz

PHOENIX, ARIZONA

2018 AUG 14 A 11: 23

RECEIVED
BLM AZ STATE OFFICE

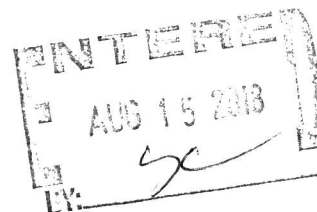

No.	Name of Claim	Book and Page No. / Sequence No.		BLM Serial No.	
834	Hope No. 244	9797	2908-2909	AMC330932	ak
835	Hope No. 245	9797	2910-2911	AMC330933	ak
836	Hope No. 246	9797	2912-2913	AMC330934	ak
837	Hope No. 250	9797	2914-2915	AMC330935	ak
838	Hope No. 251	9797	2916-2917	AMC330936	ak
839	Hope No. 252	9797	2918-2919	AMC330937	ak
840	Hope No. 253	9797	2920-2921	AMC330938	ak
841	Hope No. 254	9797	2922-2923	AMC330939	ak
842	Hope No. 255	9797	2924-2925	AMC330940	ak
843	Hope No. 256	9797	2926-2927	AMC330941	ak
844	Hope No. 257	9797	2928-2929	AMC330942	ak
845	Elk 47/Relocation	9797	2930-2931	AMC330943	ak
846	H-172 B/Relocation	9865	1336-1337	AMC331308	ak
847	H-173 B/Relocation	9865	1338-1339	AMC331309	ak
848	H-174 B/Relocation	9865	1340-1341	AMC331310	ak
849	H-175 B/Relocation	9865	1342-1343	AMC331311	ak
850	H-176 B/Relocation	9865	1344-1345	AMC331312	ak
851	MMRE	12667	606-607	AMC367652	ak
852	HV 1	13029	511-512	AMC380250	ak
853	HV 2	13029	513-514	AMC380251	ak
854	HV 3	13029	515-516	AMC380252	ak
855	HV 4	13029	517-518	AMC380253	ak
856	ROSE 1	13120	417-418	AMC385174	ak
857	ROSE 2	13120	419-420	AMC385175	ak
858	ROSE 3	13120	421-422	AMC385176	ak
859	ROSE 4	13120	423-424	AMC385177	ak
860	ROSE 5	13120	425-426	AMC385178	ak
861	ROSE 6	13120	427-428	AMC385179	ak
862	ROSE 7	13120	429-430	AMC385180	ak
863	ROSE 8	13120	431-432	AMC385181	ak
864	ROSE 9	13120	433-434	AMC385182	ak
865	HV 6	13190	552-553	AMC387231	ak
	HV 6 A/Amended	13310	1052-1053		
866	HV 7	13190	554-555	AMC387232	ak
867	HV 8	13190	556-557	AMC387233	ak

2018 AUG 14 A 11: 29

RECEIVED
PHOENIX, ARIZONA

INTERESTED
AUG 15 2018
BY: [Signature]

No.	Name of Claim	Book and Page No. / Sequence No.		BLM Serial No.	
868	HV 9	13190	558-559	AMC387234	W
869	HV 10	13190	560-561	AMC387235	ep
870	HV 11	13190	562-563	AMC387236	W
871	HV 12	13190	564-565	AMC387237	W
872	HV 13	13190	566-567	AMC387238	W
873	HV 23	13190	572-573	AMC387241	W
874	HV 24	13190	574-575	AMC387242	W
875	HV 25	13190	576-577	AMC387243	W
876	HV 16	13261	361-362	AMC390077	W
877	HV 17	13261	363-364	AMC390078	W
878	HV 18	13261	365-366	AMC390079	W
879	HV 19	13261	367-368	AMC390080	W
880	HV 20	13261	369-370	AMC390081	W
881	HV 21	13261	371-372	AMC390082	W
882	HV 22	13261	373-374	AMC390083	W
883	WAIT-1	13261	375-376	AMC390084	W
884	WAIT-2	13261	377-378	AMC390085	W
885	WAIT-3	13261	379-380	AMC390086	W
886	WAIT-4	13261	381-382	AMC390087	W
887	WAIT-5	13261	383-384	AMC390088	W
888	WAIT-6	13261	385-386	AMC390089	W
889	WAIT-7	13261	387-388	AMC390090	W
890	WAIT-8	13261	389-390	AMC390091	W
891	WAIT-9	13261	391-392	AMC390092	W
892	WAIT-10	13261	393-394	AMC390093	W
893	WAIT-11	13261	395-396	AMC390094	W
894	WAIT-12	13261	397-398	AMC390095	W
895	WAIT-13	13261	399-400	AMC390096	W
896	WAIT-14	13261	401-402	AMC390097	W
897	WAIT-15	13261	403-404	AMC390098	W
898	WAIT-16	13261	405-406	AMC390099	W
899	WAIT-17	13261	407-408	AMC390100	W
900	WAIT-18	13261	409-410	AMC390101	W
901	WAIT-19	13261	411-412	AMC390102	W
902	WAIT-20	13261	413-414	AMC390103	W

PHOENIX, ARIZONA

RECEIVED
BLM AZ STATE OFFICE
AUG 14 11:24

INTERNAL
AUG 13 2013
SC

No.	Name of Claim	Book and Page No. / Sequence No.	BLM Serial No.	
972	RCC-25	20113200773	AMC411988	ok
973	RCC-26	20113200774	AMC411989	ok
974	RCC-27	20113200775	AMC411990	ok
975	RCC-28	20113200776	AMC411991	ok
976	RCC-29	20113200777	AMC411992	ok
977	RCC-30	20113200778	AMC411993	ok
978	RCC-31	20113200779	AMC411994	ok
979	RCC-32	20113200780	AMC411995	ok
980	RCC-33	20113200781	AMC411996	ok
981	RCC-34	20113200782	AMC411997	ok
982	RCC-35	20113200783	AMC411998	ok
983	RCC-36	20113200784	AMC411999	ok
984	RCC-37	20113200785	AMC412000	ok
985	RCC-38	20113200786	AMC412001	ok
986	RCC-39	20113200787	AMC412002	ok
987	RCC-40	20113200788	AMC412003	ok
988	RCC-41	20113200789	AMC412004	ok
989	RCC-42	20113200790	AMC412005	ok
990	RCC-43	20113200791	AMC412006	ok
991	RCC-44	20113200792	AMC412007	ok
992	RCC-45	20113200793	AMC412008	ok
993	RCC-46	20113200794	AMC412009	ok
994	RCC-47	20113200795	AMC412010	ok
995	RCC-48	20113200796	AMC412011	ok
996	RCC-49	20113200797	AMC412012	ok
997	RCC-50	20113200798	AMC412013	ok
998	RCC-51	20113200799	AMC412014	ok
999	RCC-52	20113200800	AMC412015	ok
1000	RCC-53	20113200801	AMC412016	ok
1001	RCC-54	20113200802	AMC412017	ok
1002	RCC-55	20113200803	AMC412018	ok
1003	RCC-56	20113200804	AMC412019	ok
1004	RCC-57	20113200805	AMC412020	ok
1005	RCC-58	20113200806	AMC412021	ok
1006	RCC-59	20113200807	AMC412022	ok

PHOENIX, ARIZONA

RECEIVED
BLM AZ STATE OFFICE
AUG 14 11:24

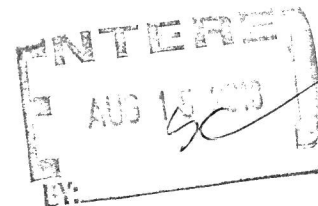

No.	Name of Claim	Book and Page No. / Sequence No.	BLM Serial No.
1007	RCC-60	20113200808	AMC412023
1008	RCC-61	20113200809	AMC412024
1009	RCC-62	20113200810	AMC412025
1010	RCC-63	20113200811	AMC412026
1011	RCC-64	20113200812	AMC412027
1012	RCC-65	20113200813	AMC412028
1013	RCC-66	20113200814	AMC412029
1014	RCC-67	20113200815	AMC412030
1015	RCC-68	20113200816	AMC412031
1016	RCC-69	20113200817	AMC412032
1017	RCC-70	20113200818	AMC412033
1018	RCC-71	20113200819	AMC412034
1019	RCC-72	20113200820	AMC412035
1020	RCC-73	20113200821	AMC412036
1021	RCC-74	20113200822	AMC412037
1022	RCC-75	20113200712	AMC412038
1023	RCC-76	20113200713	AMC412039
1024	RCC-77	20113200714	AMC412040
1025	RCC-78	20113200715	AMC412041
1026	RCC-79	20113200716	AMC412042
1027	RCC-80	20113200717	AMC412043
1028	RCC-81	20113200718	AMC412044
1029	RCC-82	20113200719	AMC412045
1030	RCC-83	20113200720	AMC412046
1031	RCC-84	20113200721	AMC412047
1032	RCC-85	20113200722	AMC412048
1033	RCC-86	20113200723	AMC412049
1034	RCC-87	20113200724	AMC412050
1035	RCC-88	20113200725	AMC412051
1036	RCC-89	20113200726	AMC412052
1037	RCC-90	20113200727	AMC412053
1038	RCC-91	20113200728	AMC412054
1039	RCC-92	20113200729	AMC412055
1040	RCC-93	20113200730	AMC412056
1041	RCC-94	20113200731	AMC412057

[Handwritten initials/notes in right margin]

PHOENIX, ARIZONA

2016 AUG 14 A 11: 24

RECEIVED
BLM AZ STATE OFFICE

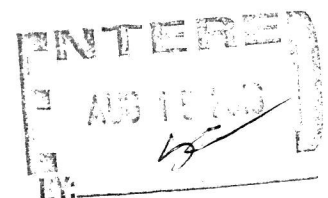

United States Department of the Interior
Bureau of Land Management
 DIV OF LANDS, MINRLS & ENERGY
 ONE N CENTRAL AVE
 PHOENIX, AZ 85004 -4427
 Phone: 602-417-9200

Receipt

No: 4234873

Transaction #: 4350224	
Date of Transaction: 08/14/2018	
CUSTOMER:	
ROSEMONT COPPER COMPANY 5255 E WILLIAMS CIR STE W1065 TUCSON,AZ 85711-7401 US	

LINE #	QTY	DESCRIPTION	REMARKS	UNIT PRICE	TOTAL
1	1.00	LOCATABLE MINERALS / MINING CLAIMS-NOT NEW-UNADJUD,ONE AUTH NO. ONLY / MINING CLAIM MONEY RECEIVED CASES: AMC2198/\$164920.00		- n/a -	164920.00
TOTAL:					\$164,920.00

PAYMENT INFORMATION			
1	AMOUNT:	164920.00	POSTMARKED: N/A
	TYPE:	CHECK	RECEIVED: 08/14/2018
	CHECK NO:	91412	
	NAME:	ROSEMONT COPPER COMPANY 5255 E WILLIAMS CIR STE W1065 TUCSON AZ 85711-7401 US	

REMARKS
PAID BY FENNEMORE CRAIG, .C. IN TRUST FOR AND ON BEHALF OF ROSEMONT COPPER COMPANY

This receipt was generated by the automated BLM Collections and Billing System and is a paper representation of a portion of the official electronic record contained therein.

64123
66803
74390
75181
95314
99789

385170
387223
390077
391154
392445
393532
394006
394561
396422
404128
411964
423213
429429
46740
47449
62735

117279
129394
13284
14972
15002
2194
25210
27423
28871
303950
313532
330891
331308
35995
367650
380250
~~380250~~

AUG 17 2017
BY: Ann

WHEN RECORDED, RETURN TO:

Marc A. Marra, Esq.
Fennemore Craig, P.C.
2394 East Camelback Road, Suite 600
Phoenix, Arizona 85016-3429

STATE OF ARIZONA)
) ss:
County of Maricopa)

**AFFIDAVIT OF ANNUAL CLAIM MAINTENANCE FEE PAYMENT AND
NOTICE OF INTENT TO HOLD MINING CLAIMS**

The undersigned Affiant, being duly sworn, deposes and states that:

1. I am a citizen of the United States and am at least eighteen (18) years of age;
2. I reside in the City of Phoenix, Maricopa County, Arizona;
3. I am an authorized agent for **ROSEMONT COPPER COMPANY** (f/k/a Augusta Resource (Arizona) Corporation), an Arizona corporation ("*Claimant*"), whose address is 5255 East Williams Circle, Suite W1065, Tucson, Arizona 85711;
4. Claimant owns and maintains certain unpatented lode mining claims, placer mining claims, mill sites, and/or tunnel sites situated in Pima County, Arizona as more particularly described on Exhibit A, which is attached hereto and incorporated herein by this reference (the "*Claims*");
5. Claimant is personally acquainted with the Claims;
6. Claimant intends to hold the Claims for the assessment year ending September 1, 2018;
7. Payment of the annual claim maintenance fee ("*Maintenance Fee*") of \$155.00 for every lode mining claim, mill site, and tunnel site, and \$155.00 for every 20 acres or portion thereof contained in each placer mining claim, has been made as evidenced by the Bureau of Land Management receipt, a copy of which is attached hereto and incorporated herein by this reference; and

RECEIVED
BLM AZ DISTRICT OFFICE
2011 AUG 16 A 10:54
PHOENIX, AZ

8. Payment of the Maintenance Fee has been made in lieu of recording an affidavit of performance of annual assessment work for the purpose of complying with the laws, rules and regulations of the United States and/or Arizona relating to owning, holding and maintaining the Claims.

Affiant executes this Affidavit of Annual Claim Maintenance Fee Payment and Notice of Intent to Hold Mining Claims on this 16th day of August, 2017.

Marc A. Marra, AGENT
Marc A. Marra, authorized agent

The foregoing Affidavit of Annual Claim Maintenance Fee Payment and Notice of Intent to Hold Mining Claims dated the 16th day of August, 2017, prepared for the benefit of Rosemont Copper Company, an Arizona corporation, consisting of a total of thirty-seven (37) pages, was sworn, subscribed and acknowledged before me this 16th day of August, 2017, by Marc A. Marra, authorized agent of Rosemont Copper Company, an Arizona corporation, for and on behalf of the corporation.

IN WITNESS WHEREOF, I hereunto set my hand and official seal.

Charlene Sarich
Notary Public

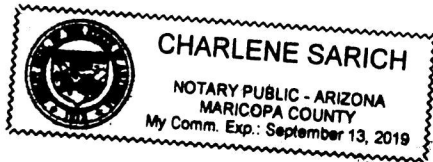

RECEIVED
MIA A. STANTON OFFICE
2017 AUG 16 A 10:54
PHOENIX, AZ

EXHIBIT A
TO AFFIDAVIT OF ANNUAL CLAIM MAINTENANCE FEE PAYMENT AND
NOTICE OF INTENT TO HOLD MINING CLAIMS

The unpatented mining claims and sites described herein are situated in the Rosemont and Helvetia Mining Districts, Pima County, Arizona. The names of the claims and sites, and the book and page, and sequence numbers of recording of the Location Notices, are of record in the official records of said county. The Bureau of Land Management serial numbers are filed at Phoenix, Arizona.

No.	Name of Claim	Book and Page No. / Sequence No.		BLM Serial No.
1	York Fraction	2022	340	AMC2198
	York Fraction/Amended	5436	804	
2	Travis #1	1983	253	AMC2199
	Travis #1/Second Amended	5436	806	
3	Jim	995	391	AMC2200
	Jim/Amended	5436	802	
4	Isle Royal Fraction	2054	188	AMC2201
	Isle Royal Fraction/Amended	5436	808	
5	Indian Club Fraction	2054	187	AMC2202
	Indian Club Fraction/Amended	5436	809	
6	Pilot Fraction	2051	261	AMC2203
	Pilot Fraction/Amended	5436	810	
7	A.O.T. Fraction	2054	186	AMC2204
	A.O.T. Fraction/Amended	5436	811	
8	Malachite Fraction	2110	263	AMC2211
	Malachite Fraction/Amended	5436	807	
9	MAX 121 B/Relocation	5609	574	AMC13284
10	MAX 123 B/Relocation	5609	576	AMC13286
11	MAX 125 B/Relocation	5609	578	AMC13288
12	MAX 126 B/Relocation	5609	579	AMC13289
13	MAX 127 B/Relocation	5609	580	AMC13290
14	MAX 128 B/Relocation	5609	581	AMC13291
15	MAX 129 B/Relocation	5609	582	AMC13292
	MAX 129 B/Amended	6126	1202-1203	
16	MAX 130 B/Relocation	5609	583	AMC13293

PHOENIX, ARIZONA

2017 AUG 16 10:54

RECEIVED
 PIMA COUNTY STATE OFFICE

No.	Name of Claim	Book and Page No. / Sequence No.		BLM Serial No.
17	MAX 131 B/Relocation	5609	584	AMC13294
18	MAX 132 B/Relocation	5609	585	AMC13295
19	MAX 133 B/Relocation	5609	586	AMC13296
20	MAX 134 B/Relocation	5609	587	AMC13297
21	MAX 135 B/Relocation	5609	588	AMC13298
22	MAX 136 B/Relocation	5609	589	AMC13299
23	MAX 137 B/Relocation	5609	590	AMC13300
24	MAX 138 B/Relocation	5609	591	AMC13301
25	MAX 139 B/Relocation	5609	592	AMC13302
26	MAX 140 B/Relocation	5609	593	AMC13303
27	MAX 141 B/Relocation	5609	594	AMC13304
28	MAX 142 B/Relocation	5609	595	AMC13305
29	MAX 143 B/Relocation	5609	596	AMC13306
30	MAX 144 B/Relocation	5609	597	AMC13307
31	MAX 145 B/Relocation	5609	598	AMC13308
32	MAX 146 B/Relocation	5609	599	AMC13309
33	MAX 147 B/Relocation	5609	600	AMC13310
34	MAX 148 B/Relocation	5609	601	AMC13311
35	MAX 149 B/Relocation	5609	602	AMC13312
36	MAX 150 B/Relocation	5609	603	AMC13313
	MAX 150 B/Amended	7073	604-605	
37	MAX 151 B/Relocation	5609	604	AMC13314
38	MAX 152 B/Relocation	5609	605	AMC13315
	MAX 152 B/Amended	7073	606-607	
39	MAX 153 B/Relocation	5609	606	AMC13316
40	MAX 154 B/Relocation	5609	607	AMC13317
	MAX 154 B/Amended	7073	608-609	
41	MAX 155 B/Relocation	5609	608	AMC13318
42	MAX 156 B/Relocation	5609	609	AMC13319
	MAX 156 B/Amended	7073	610-611	
43	Rosaland	314	120	AMC14972
	Rosaland/Amended	1062	539	
44	Michael M	314	117	AMC14973
	Michael M/Amended	1062	540	

PHOENIX, ARIZ

2017 AUG 16 10:51

RECEIVED
BLM AZ STATE OFFICE

No.	Name of Claim	Book and Page No. / Sequence No.		BLM Serial No.
45	Lydia J	314	119	AMC14974
	Lydia J/Amended	1062	541	
46	Ida D	314	118	AMC14975
	Ida D/Amended	1062	542	
47	D & D #1	759	202	AMC14976
	D & D #1/Amended	1062	543	
48	D & D II	759	201	AMC14977
	D & D II/Amended	1062	544	
49	Frijole	300	277	AMC14978
	Frijole/Amended	1062	545	
50	Frijole II	1062	546	AMC14979
51	Frijole III	1062	547	AMC14980
52	Frijole IV	1062	548	AMC14981
53	Frijole V	1062	549	AMC14982
54	Frijole VII	1062	551	AMC14984
55	Frijole VIII	1062	552	AMC14985
56	Frijole IX	1062	553	AMC14986
57	Frijole X	1070	494	AMC14987
58	Frijole XI	1454	349	AMC14988
59	Frijole XI Extension	1454	350	AMC14989
60	Deering Springs No. 2 A/Relocation	5636	741	AMC15002
61	Deering Springs No. 4 A/Relocation	5636	742	AMC15003
62	Deering Springs No. 6 A/Relocation	5636	743	AMC15004
63	Deering Springs No. 8 A/Relocation	5636	744	AMC15005
64	Deering Springs No. 10 A/Relocation	5636	745	AMC15006
65	Deering Springs No. 12 A/Relocation	5636	746	AMC15007
66	Deering Springs No. 14 A/Relocation	5636	747	AMC15008
67	Deering Springs No. 15 A/Relocation	5636	748	AMC15009
68	Deering Springs No. 16 A/Relocation	5636	749	AMC15010
69	Deering Springs No. 17 A/Relocation	5636	750	AMC15011
	Deering Springs No. 17 A/Amended	6126	1204-1205	
70	Deering Springs No. 21 A/Relocation	5636	751	AMC15012
71	Deering Springs No. 22 A/Relocation	5636	752	AMC15013
72	Deering Springs No. 23 A/Relocation	5636	753	AMC15014
73	Deering Springs No. 24 A/Relocation	5636	754	AMC15015

PHOENIX, ARIZONA

2017 AUG 16 A 10:54

U.S. ARMY STATE OFFICE

RECEIVED

No.	Name of Claim	Book and Page No. / Sequence No.		BLM Serial No.
74	Deering Springs No. 25 A/Relocation	5636	755	AMC15016
75	Deering Springs No. 26 A/Relocation	5636	756	AMC15017
76	Deering Springs No. 27 A/Relocation	5636	757	AMC15018
77	Deering Springs No. 28 A/Relocation	5636	758	AMC15019
	Deering Springs No. 28 A/Amended	6126	1206-1207	
78	Deering Springs No. 29 A/Relocation	5636	759	AMC15020
79	Deering Springs No. 30 A/Relocation	5636	760	AMC15021
80	Deering Springs No. 31 A/Relocation	5636	761	AMC15022
81	Deering Springs No. 32 A/Relocation	5636	762	AMC15023
82	Deering Springs No. 33 A/Relocation	5636	763	AMC15024
83	Deering Springs No. 34 A/Relocation	5636	764	AMC15025
84	Deering Springs No. 35 A/Relocation	5636	765	AMC15026
85	Deering Springs No. 36 A/Relocation	5636	766	AMC15027
86	Deering Springs No. 37 A/Relocation	5636	767	AMC15028
87	Deering Springs No. 38 A/Relocation	5636	768	AMC15029
88	Deering Springs No. 39 A/Relocation	5636	769	AMC15030
89	Deering Springs No. 42 A/Relocation	5636	770	AMC15031
90	Deering Springs No. 51 A/Relocation	5636	771	AMC15032
91	Deering Springs No. 52 A/Relocation	5636	772	AMC15033
92	Kid 1	3368	529	AMC25210
93	Kid 2	3368	530	AMC25211
94	Kid 3	3368	531	AMC25212
95	Kid 4	3368	532	AMC25213
96	Kid 5	3368	533	AMC25214
97	Kid 6	3368	534	AMC25215
98	Kid 7	3368	535	AMC25216
99	Kid 8	3368	537	AMC25217
100	Kid 9	3368	536	AMC25218
101	Kid 10	3368	538	AMC25219
102	Kid 11	3368	539	AMC25220
103	Kid 12	3368	540	AMC25221
104	Kid 13	3368	541	AMC25222
105	Kid 14	3368	542	AMC25223
106	Kid 15	3368	543	AMC25224
107	Kid 16	3368	544	AMC25225

PHOENIX, ARIZONA

2017 AUG 16 10:58 AM

RECEIVED
BLM AZ STATE OFFICE

No.	Name of Claim	Book and Page No. / Sequence No.		BLM Serial No.
108	Kid 17	3368	545	AMC25226
109	Kid 18	3368	546	AMC25227
110	Kid 19	3368	547	AMC25228
111	Kid 20	3368	548	AMC25229
112	Kid 21	3368	549	AMC25230
113	Kid 22	3368	550	AMC25231
114	Kid 23	3368	551	AMC25232
115	Kid 24	3368	552	AMC25233
116	Kid 25	3368	553	AMC25234
117	Kid 26	3368	554	AMC25235
118	Kid 27	3368	555	AMC25236
119	Kid 28	3368	556	AMC25237
120	Kid 29	3368	557	AMC25238
	Kid 29/Amended	6216	1001-1002	
121	Kid 34	3368	562	AMC25243
122	Kid 35	3368	563	AMC25244
123	Kid 36	3368	564	AMC25245
124	Kid 37	3368	565	AMC25246
125	Kid 38	3368	566	AMC25247
126	Kid 39	3368	567	AMC25248
127	Kid 40	3368	568	AMC25249
128	Kid 41	3368	569	AMC25250
129	Kid 42	3368	570	AMC25251
130	Kid 43	3368	571	AMC25252
131	Kid 44	3368	572	AMC25253
132	Kid 45	3368	573	AMC25254
133	Kid 46	3368	574	AMC25255
	Kid 46/Amended	6216	1003-1004	
134	Kid 47	3368	575	AMC25256
	Kid 47/Amended	6216	1005-1006	
135	Wasp 52	3786	52	AMC25257
	Wasp 52/Amended	6216	955-956	
136	Wasp 53	3786	53	AMC25258
	Wasp 53/Amended	6216	957-958	
137	Wasp 54	3786	54	AMC25259

PHOENIX, ARIZ

2017 AUG 16 10:54

RECEIVED
BLM AZ STATE OFFICE

No.	Name of Claim	Book and Page No. / Sequence No.		BLM Serial No.
138	Wasp 55	3786	55	AMC25260
139	Wasp 56	3786	56	AMC25261
140	Wasp 57	3786	57	AMC25262
141	Wasp 58	3786	58	AMC25263
	Wasp 58/Amended	3842	133	
142	Wasp 60	3786	59	AMC25264
	Wasp 60/Amended	6216	959-960	
143	Wasp 61	3786	60	AMC25265
	Wasp 61/Amended	6216	961-962	
144	Wasp 101	3786	63	AMC25268
145	Wasp 102	3786	64	AMC25269
146	Wasp 103	3786	65	AMC25270
147	Wasp 104	3786	66	AMC25271
148	Wasp 105	3786	67	AMC25272
149	Wasp 106	3786	68	AMC25273
150	Wasp 107	3786	69	AMC25274
151	Wasp 111	3786	70	AMC25275
152	Wasp 112	3786	71	AMC25276
153	Wasp 113	3786	72	AMC25277
154	Wasp 114	3786	73	AMC25278
155	Wasp 115	3786	74	AMC25279
156	Wasp 116	3786	75	AMC25280
157	Wasp 117	3786	76	AMC25281
158	Wasp 118	3786	77	AMC25282
159	Wasp 119	3786	78	AMC25283
160	Wasp 120	3786	79	AMC25284
161	Wasp 121	3786	80	AMC25285
162	Wasp 122	3786	81	AMC25286
163	Wasp 123	3786	82	AMC25287
164	Wasp 124	3786	83	AMC25288
165	Wasp 125	3786	84	AMC25289
166	Wasp 126	3786	85	AMC25290
167	Wasp 127	3786	86	AMC25291
168	Wasp 128	3786	87	AMC25292
169	Wasp 129	3786	88	AMC25293

PHOENIX, ARIZONA

2017 AUG 19 10:51 AM

RECEIVED
BLM AZ STATE OFFICE

No.	Name of Claim	Book and Page No. / Sequence No.		BLM Serial No.
170	Wasp 130	3786	89	AMC25294
171	Wasp 201	3786	90	AMC25295
172	Wasp 202	3786	91	AMC25296
173	Wasp 203	3786	92	AMC25297
174	Wasp 204	3786	93	AMC25298
175	Wasp 205	3786	94	AMC25299
176	Wasp 206	3786	95	AMC25300
177	Wasp 207	3786	96	AMC25301
178	Wasp 208	3786	97	AMC25302
179	Wasp 209	3786	98	AMC25303
180	Wasp 210	3786	99	AMC25304
181	Wasp 211	3786	100	AMC25305
182	Wasp 212	3786	101	AMC25306
183	Wasp 213	3786	102	AMC25307
184	Wasp 214	3786	103	AMC25308
185	Wasp 215	3786	104	AMC25309
186	Wasp 216	3786	105	AMC25310
187	Wasp 217	3786	106	AMC25311
188	Wasp 218	3786	107	AMC25312
189	Wasp 313	3786	144	AMC25349
190	Wasp 315	3786	146	AMC25351
191	Wasp 317	3786	148	AMC25353
192	Wasp 319	3786	150	AMC25355
	Wasp 319/Amended	6216	975-976	
193	Wasp 321	3786	152	AMC25357
	Wasp 321/Amended	6216	977-978	
194	Wasp 323	3786	154	AMC25359
	Wasp 323/Amended	6216	979-980	
195	Wasp 325	3786	156	AMC25361
	Wasp 325/Amended	6216	981-982	
196	Wasp 327	3786	158	AMC25363
	Wasp 327/Amended	6216	983-984	
197	Wasp 329	3786	160	AMC25365
	Wasp 329/Amended	6216	985-986	

PHOENIX, ARIZONA

2017 AUG 16 10:54

RECEIVED
BLM AZ STATE OFFICE

No.	Name of Claim	Book and Page No. / Sequence No.		BLM Serial No.
198	Wasp 331	3786	162	AMC25367
	Wasp 331/Amended	6216	987-988	
199	Wasp 333	3786	164	AMC25369
	Wasp 333/Amended	6216	989-990	
200	Wasp 335	3786	166	AMC25371
	Wasp 335/Amended	6216	991-992	
201	Wasp 337	3786	168	AMC25373
	Wasp 337/Amended	6216	993-994	
202	Wasp 339	3786	170	AMC25375
	Wasp 339/Amended	6216	995-996	
203	Wasp 341	3786	172	AMC25377
204	Wasp 343	3786	174	AMC25379
205	Wasp 344	3786	175	AMC25380
206	Wasp 345	3786	176	AMC25381
207	Wasp 346	3786	177	AMC25382
208	Wasp 347	3786	178	AMC25383
209	Wasp 348	3786	179	AMC25384
210	Wasp 349	3786	180	AMC25385
211	Wasp 350	3786	181	AMC25386
212	Wasp 351	3786	182	AMC25387
213	Wasp 352	3786	183	AMC25388
214	Wasp 353	3786	184	AMC25389
215	Wasp 354	3786	185	AMC25390
216	Max 41	4792	584	AMC25662
217	Max 43	4792	586	AMC25664
218	Max 45	4792	588	AMC25666
219	Max 47	4792	590	AMC25668
220	Max 49	4792	592	AMC25670
221	Max 71	4792	614	AMC25692
222	Max 72	4792	615	AMC25693
223	Max 73	4792	616	AMC25694
224	Max 74	4792	617	AMC25695
225	Max 75	4792	618	AMC25696
226	Max 76	4792	619	AMC25697
227	Max 77	4792	620	AMC25698

PHOENIX, ARIZONA

2017 AUG 16 A 10:54

RECEIVED
BLM AZ STATE OFFICE

No.	Name of Claim	Book and Page No. / Sequence No.		BLM Serial No.
228	Max 78	4792	621	AMC25699
229	Max 79	4792	622	AMC25700
230	Max 80	4792	623	AMC25701
231	Max 81	4792	624	AMC25702
232	Max 82	4792	625	AMC25703
233	Max 83	4792	626	AMC25704
234	Max 84	4792	627	AMC25705
235	Max 85	4792	628	AMC25706
236	Max 86	4792	629	AMC25707
237	Max 87	4792	630	AMC25708
238	Max 88	4792	631	AMC25709
239	Max 89	4792	632	AMC25710
240	Max 90	4792	633	AMC25711
241	Max 91	4792	634	AMC25712
242	Max 93	4792	636	AMC25714
243	Max 95	4792	638	AMC25716
244	Max 97	4792	640	AMC25718
245	Max 99	4792	642	AMC25720
246	Max 101	4792	644	AMC25722
247	Max 102	4792	645	AMC25723
248	Max 103	4792	646	AMC25724
249	Max 104	4792	647	AMC25725
250	Max 105	4792	648	AMC25726
251	Max 106	4792	649	AMC25727
252	Max 107	4792	650	AMC25728
253	Max 108	4792	651	AMC25729
254	Max 109	4792	652	AMC25730
255	Max 110	4792	653	AMC25731
256	Max 111	4792	654	AMC25732
257	Max 112	4792	655	AMC25733
258	Max 113	4792	656	AMC25734
259	Max 114	4792	657	AMC25735
260	Max 115	4792	658	AMC25736
261	Max 116	4792	659	AMC25737
262	Max 117	4792	660	AMC25738

PHOENIX, ARIZONA

2017 AUG 19 A 10:54

RECEIVED
BLM AZ STATE OFFICE

No.	Name of Claim	Book and Page No. / Sequence No.		BLM Serial No.
295	Alpine #6	2221	496	AMC27514
	Alpine #6/Amended	6121	1285-1286	
296	Alpine #7	2221	497	AMC27515
	Alpine #7/Amended	6121	1287-1288	
297	Alpine #8	2221	498	AMC27516
	Alpine #8/Amended	6121	1289-1290	
298	Alpine #9	2221	499	AMC27517
	Alpine #9/Amended	6121	1291-1292	
299	Alpine #10	2221	500	AMC27518
	Alpine #10/Amended	6121	1293-1294	
300	Alpine #11	2221	501	AMC27519
	Alpine #11/Amended	6121	1295-1296	
301	Alpine #12	2221	502	AMC27520
	Alpine #12/Amended	6121	1297-1298	
302	Alpine #13	2221	503	AMC27521
303	Alpine #14	2221	504	AMC27522
304	Alpine #15	2221	505	AMC27523
305	Alpine #16	2221	506	AMC27524
306	Alpine #17	2221	507	AMC27525
307	Alpine #18	2221	508	AMC27526
308	Alpine #19	2230	138	AMC27527
309	Alpine #20	2230	139	AMC27528
310	Alpine #21	2230	140	AMC27529
311	Alpine #22	2230	141	AMC27530
312	Alpine #23	2230	142	AMC27531
313	Alpine #24	2230	143	AMC27532
314	Santa Rita Wedge	5901	1379	AMC28871
315	Buzzard No. 5	2089	294	AMC36021
316	Shadow #4	2827	66	AMC36025
317	John 1	3934	508	AMC36026
318	John 2	3934	509	AMC36027
319	Flying Dutchman No. 2	2089	295	AMC36028
320	Flying Dutchman No. 3	2089	296	AMC36029
321	Flying Dutchman No. 4	2089	297	AMC36030
322	Flying Dutchman No. 5	2089	298	AMC36031

PHOENIX, ARIZONA

2017 AUG 19 A 10:58

RECEIVED
 UTAH STATE OFFICE



No.	Name of Claim	Book and Page No. / Sequence No.		BLM Serial No.
323	Flying Dutchman No. 6	2089	299	AMC36032
	Flying Dutchman No. 6/Amended	6121	1267-1268	
324	Black Bess No. 2	2089	290	AMC36034
325	K.W.L.	2078	442	AMC36036
326	G.E.J.	2078	443	AMC36037
327	R.F.E.	2078	444	AMC36038
328	R.C.M.	2078	445	AMC36039
329	Sycamore #1	2078	446	AMC36040
330	Sycamore #2	2078	447	AMC36041
331	Sycamore #3	2078	448	AMC36042
332	Sycamore #4	2078	449	AMC36043
	Sycamore #4/Amended	6121	1299-1300	
333	Sycamore #5	2078	450	AMC36044
	Sycamore #5/Amended	6121	1301-1302	
334	Sycamore #6	2078	451	AMC36045
	Sycamore #6/Amended	6121	1303-1304	
335	Sycamore #7	2078	452	AMC36046
	Sycamore #7/Amended	6121	1305-1306	
336	Sycamore #8	2078	453	AMC36047
	Sycamore #8/Amended	6121	1307-1308	
337	Sycamore #9	2078	454	AMC36048
338	Sycamore #10	2078	455	AMC36049
339	Sycamore #11	2078	456	AMC36050
340	Sycamore #12	2078	457	AMC36051
341	Naragansett Extension #1	937	372	AMC36052
342	Naragansett Ext. #2	937	373	AMC36053
343	Naragansett Extension #3	937	374	AMC36054
344	Naragansett Extension #4	937	375	AMC36055
345	Naragansett Extension #5	937	376	AMC36056
346	Naragansett Extension #6	937	377	AMC36057
347	Naragansett Extension #7	937	378	AMC36058
348	Naragansett Extension #8	937	379	AMC36059
349	Narragansett Ext. No. 9	2020	358	AMC36060
350	Schwab Extension #1 North West	1271	92	AMC36061
351	Rocky 1	3726	117	AMC36062

PHOENIX, ARIZONA

2017 AUG 16 10:55

RECEIVED
BLM AZ STATE OFFICE

No.	Name of Claim	Book and Page No. / Sequence No.		BLM Serial No.
352	Amole No. 2	2051	262	AMC36063
353	Falls No. 3	2110	267	AMC36065
354	Falls No. 4	2110	268	AMC36066
355	Perry No. 1	2112	11	AMC36067
356	Perry #2	2112	12	AMC36068
357	Perry #3	2112	13	AMC36069
358	Perry #4	2112	14	AMC36070
359	Perry #7	2112	17	AMC36073
360	Perry #8	2112	18	AMC36074
361	Perry #9	2112	19	AMC36075
362	Perry #10	2112	20	AMC36076
363	Perry #11	2112	21	AMC36077
364	Perry #12	2112	22	AMC36078
365	Perry #15	2112	25	AMC36081
	Perry #15/Amended	2139	441	
366	Perry #16	2112	26	AMC36082
367	Perry #17	2112	27	AMC36083
368	Perry #18	2112	28	AMC36084
	Perry #18/Amended	2139	442	
369	Gunsite 1-A	1980	353	AMC36086
370	Gunsite No. 2	1941	339	AMC36087
	Gunsite No. 2/Amended	1980	354	
371	Gunsite No. 3	1941	340	AMC36088
372	Gunsite No. 4	1941	341	AMC36089
373	Gunsite 5A	2022	341	AMC36090
374	Gunsite 6-B	2110	264	AMC36091
375	Gunsite No. 7	1941	344	AMC36092
376	Gunsite 7A	2411	174	AMC36093
377	Gunsite No. 8	1941	345	AMC36094
378	Gunsite No. 9	1941	346	AMC36095
379	Gunsite No. 10	1941	347	AMC36096
380	Gunsite No. 11	1941	348	AMC36097
381	Gunsite No. 12	1941	349	AMC36098
382	Gunsite No. 13	1941	350	AMC36099
383	Gunsite No. 14	1941	351	AMC36100

PHOENIX, ARIZONA

2017 AUG 16 10:58

RECEIVED
BLM AZ STATE OFFICE

No.	Name of Claim	Book and Page No. / Sequence No.		BLM Serial No.
384	Gunsite No. 15	1941	352	AMC36101
385	Gunsite No. 16	1941	353	AMC36102
386	Gunsite No. 17	1941	354	AMC36103
387	Gunsite No. 18	1941	355	AMC36104
388	Gunsite No. 19	1941	356	AMC36105
389	Gunsite No. 20	1941	357	AMC36106
390	Gunsite No. 21	1941	358	AMC36107
391	Gunsite No. 22	1941	359	AMC36108
392	Gunsight No. 23	1967	324	AMC36109
	Gunsight No. 23/Amended	2022	343	
393	Gunsite No. 24	1943	14	AMC36110
	Gunsite #24/Amended	1980	355	
394	Gunsite No. 25	1943	15	AMC36111
395	Gunsite No. 26	1943	16	AMC36112
396	Gunsite No. 27	1943	13	AMC36113
397	Gunsight No. 28	1967	325	AMC36114
398	Gunsight No. 29	1967	326	AMC36115
399	Gunsight No. 30	1967	327	AMC36116
400	Gunsight No. 31	1967	328	AMC36117
401	Gunsight No. 32	1967	329	AMC36118
402	Gunsight No. 33	1967	330	AMC36119
403	Gunsight No. 35	1967	332	AMC36121
404	Gunsight No. 36	1967	333	AMC36122
405	Gunsight No. 37	1967	334	AMC36123
406	Gunsight No. 38	1967	335	AMC36124
407	Gunsight No. 39	1967	336	AMC36125
408	Gunsight No. 40	1967	337	AMC36126
409	Gunsight No. 41	1967	338	AMC36127
410	Gunsight No. 42	1967	339	AMC36128
411	Gunsight No. 43	1967	340	AMC36129
412	Gunsight 44	1994	152	AMC36130
	Gunsight 44/Amended	6420	1007-1008	
413	Gunsight #45	1994	153	AMC36131
	Gunsight #45/Amended	6420	1009-1010	
414	Gunsight #46	1994	154	AMC36132

2017 AUG 16 A 10:55

RECEIVED
BLM AZ STATE OFFICE

No.	Name of Claim	Book and Page No. / Sequence No.		BLM Serial No.
415	Gunsight #47	1994	155	AMC36133
416	Gunsight #48	1994	156	AMC36134
417	Gunsight #49	1994	157	AMC36135
418	Gunsight #50	1994	158	AMC36136
	Gunsight No. 50/Amended	2078	464	
419	Williams Folly	5406	878	AMC36137
420	Williams Folly #2	5406	879	AMC36138
421	Santa Rita #1	2148	520	AMC46740
422	Santa Rita #2	2148	521	AMC46741
423	Santa Rita #3	2148	522	AMC46742
424	Santa Rita #7	2148	526	AMC46746
425	Santa Rita #17	2148	536	AMC46756
426	Santa Rita #18	2148	537	AMC46757
427	Santa Rita #19	2148	538	AMC46758
428	Santa Rita #20	2148	539	AMC46759
429	Santa Rita #21	2148	540	AMC46760
430	Santa Rita #22	2148	541	AMC46761
431	Santa Rita #23	2148	542	AMC46762
432	Santa Rita #24	2148	543	AMC46763
433	Santa Rita #25	2148	544	AMC46764
434	Santa Rita #29	2148	548	AMC46768
435	Santa Rita #30	2148	549	AMC46769
436	Santa Rita #31	2148	550	AMC46770
437	Catalina #1	2148	518	AMC46771
438	Catalina #2	2148	517	AMC46772
439	Catalina #3	2148	516	AMC46773
440	Catalina #4	2148	515	AMC46774
441	Catalina #5A	2170	437	AMC46775
442	Catalina #6A	2170	435	AMC46776
443	Catalina #7	2148	512	AMC46777
444	Catalina #8	2148	511	AMC46778
445	Fred Bennett	936	425	AMC46779
446	Fred Bennett	712	107	AMC46780
	Fred Bennett/Amended	2110	262	

PHOENIX, ARIZONA

2017 AUG 16 10:55

RECEIVED BLM AZ STATE OFFICE

No.	Name of Claim	Book and Page No. / Sequence No.		BLM Serial No.
447	Rosemont #9	936	424	AMC46781
	Rosemont #9/Amended	2078	466	
448	Rosemont #11	936	420	AMC46782
449	Rosemont 11-A	2078	458	AMC46783
450	Rosemont #12	936	431	AMC46784
	Rosemont #12/Amended	2078	467	
451	Rosemont #13	936	434	AMC46785
	Rosemont #13/Amended	2078	468	
452	Rosemont #15	936	429	AMC46786
	Rosemont #15/Amended	2078	469	
453	Rosemont #16	936	430	AMC46787
	Rosemont # 16/Amended	2078	470	
454	Rosemont #17	936	432	AMC46788
	Rosemont #17/Amended	2078	471	
455	Rosemont #18	936	433	AMC46789
	Rosemont #18/Amended	2078	472	
456	Rosemont 21	964	202	AMC46790
	Rosemont #21/Amended	2078	473	
457	Fred Bennett Fraction	2022	338	AMC46791
458	Last Chance No. 3/Relocation	2929	209	AMC46794
459	Cave	NN	555	AMC46796
460	Strip	821	391	AMC46800
461	Cuba Fraction	2022	342	AMC46801
462	Patrick Henry Fraction/Relocation	3486	103	AMC46802
463	R. G. Ingersoll Fraction	2110	265	AMC46803
464	Daylight Fraction	2110	266	AMC46804
465	Travis #2	1983	254	AMC46805
	Travis #2/Amended	2078	465	
466	Travis #3	1983	255	AMC46806
467	Travis #4	1983	256	AMC46807
	Travis #4/Amended	2170	455	
468	Travis #5	1983	257	AMC46808
469	Travis #6	1983	258	AMC46809
470	Art	1009	441	AMC46810
	Art/Amended	2078	459	

PHOENIX, ARIZONA

2017 AUG 16 10:57

RECEIVED
BLM AZ STATE OFFICE

No.	Name of Claim	Book and Page No. / Sequence No.		BLM Serial No.
471	Al	1009	442	AMC46811
	Al/Amended	2078	460	
472	Sam	1009	439	AMC46812
	Sam/Amended	2078	461	
473	Fred	1009	440	AMC46813
	Fred/Amended	2078	462	
474	Bert	1009	443	AMC46814
	Bert/Amended	2078	463	
475	Bob	995	393	AMC46815
476	Canyon No. 34	6048	1225-26	AMC47482
477	Canyon No. 35	6048	1227-28	AMC47483
478	Canyon No. 36	6048	1229-30	AMC47484
479	Canyon No. 37	6048	1231-32	AMC47485
480	Canyon No. 38	6048	1233-34	AMC47486
481	Canyon No. 39	6048	1235-36	AMC47487
482	Canyon No. 40	6048	1237-38	AMC47488
483	Canyon No. 41	6048	1239-40	AMC47489
484	Canyon No. 42	6048	1241-42	AMC47490
485	Canyon No. 43	6048	1243-44	AMC47491
486	Canyon No. 64	6048	1285-86	AMC47512
487	Canyon No. 65	6048	1287-88	AMC47513
488	Canyon No. 66	6048	1289-90	AMC47514
489	Canyon No. 67	6048	1291-92	AMC47515
490	Canyon No. 68	6048	1293-94	AMC47516
491	Canyon No. 69	6048	1295-96	AMC47517
492	Canyon No. 70	6048	1297-98	AMC47518
493	Canyon No. 71	6048	1299-1300	AMC47519
494	Canyon No. 72	6048	1301-02	AMC47520
495	Canyon No. 73	6048	1303-04	AMC47521
496	Canyon No. 74	6048	1305-06	AMC47522
497	Canyon No. 75	6048	1307-08	AMC47523
498	Canyon No. 76	6048	1309-10	AMC47524
499	Canyon No. 77	6048	1311-12	AMC47525
500	Canyon No. 78	6048	1313-14	AMC47526
501	Canyon No. 79	6048	1315-16	AMC47527

PHOENIX, ARIZONA

2017 AUG 16 10:51

RECEIVED
BLM AZ STATE OFFICE



No.	Name of Claim	Book and Page No. / Sequence No.		BLM Serial No.
502	Telemeter Fraction	2075	381	AMC62785
	Telemeter Fraction/Amended	5013	166	
503	West End Fraction	2075	383	AMC62786
	West End Fraction/Amended	5013	164	
504	Hattie Fraction	2075	382	AMC62787
	Hattie Fraction/Amended	5013	165	
505	Cactus	6104	1251-52	AMC64123
506	Travis #7	6104	1253-54	AMC64124
507	Fox #1	2705	63	AMC64125
	Fox #1 Amended	6104	1255-56	
508	Fox #2	2705	64	AMC64126
	Fox #2/Amended	6104	1257-58	
509	Fox #7	2705	69	AMC64131
	Fox #7/Amended	6104	1267-68	
510	Fox #13	2705	75	AMC64133
	Fox #13/Amended	6104	1271-72	
511	Cloud Rest	SS	511	AMC64134
	Cloud Rest/Amended	6104	1273-74	
512	Big Windy	5406	876	AMC64135
513	Big Windy Fraction	5406	877	AMC64136
514	Blue Wing	SS	581	AMC64137
515	Cloud Rest No. 1	B-B-B	277	AMC64138
	Cloud Rest No. 1/Amended	6104	1275-76	
516	Kent #1 Long John	1936	245	AMC66835
517	Kent #2 Patricia C.	1936	246	AMC66836
518	Kent #3 Little Joe	1936	247	AMC66837
519	Belle of Rosemont	2571	125	AMC66838
	Belle of Rosemont/Amended	6216	999-1000	
520	John	995	395	AMC74390
521	Joe	995	396	AMC74391
522	Ben	995	392	AMC74392
523	Pete	995	394	AMC74393
524	Adolph Lewisohn	710	346	AMC74394
525	Adolph Lewisohn	936	419	AMC74395
526	Rosemont	710	347	AMC74396

PHOENIX, ARIZONA

2017 AUG 16 9 10 57

M AZ STATE OFFICE

RECEIVED

No.	Name of Claim	Book and Page No. / Sequence No.		BLM Serial No.
527	Rosemont	936	418	AMC74397
528	Albert Steinfeld	710	348	AMC74398
529	Albert Steinfeld	936	427	AMC74399
530	Hugh Young	712	108	AMC74400
531	Hugh Young	936	422	AMC74401
532	Ethel	712	109	AMC74402
533	Albert	712	110	AMC74403
534	Rosemont #1	908	504	AMC74404
535	Rosemont #2	908	501	AMC74405
536	Rosemont #3	908	503	AMC74406
537	Rosemont #4	908	499	AMC74407
538	Rosemont #7	936	421	AMC74408
539	Rosemont #8	936	423	AMC74409
540	Rosemont #14	936	428	AMC74410
541	Rosemont #19	964	200	AMC74411
542	Rosemont #20	964	201	AMC74412
543	Rosemont #20	908	500	AMC74413
544	Rosemont #22	964	203	AMC74414
545	Rosemont #23	908	497	AMC74415
546	Rosemont #24	908	498	AMC74416
547	Rosemont #25	908	502	AMC74417
548	RX	936	426	AMC74418
549	Flying Dutchman #7A	6121	1269-70	AMC75181
550	Blue Point No. 2A	6121	1271-72	AMC75182
551	Alpine #1A	6121	1275-76	AMC75183
552	Alpine #2A	6121	1277-78	AMC75184
553	Alpine #3A	6121	1279-80	AMC75185
554	Alpine #4A	6121	1281-82	AMC75186
555	Frijole VI A	6159	1135-36	AMC95315
556	Falcon 1A	6216	899-900	AMC99789
557	Falcon 2A	6216	901-902	AMC99790
558	Falcon 3A	6216	903-904	AMC99791
559	Falcon 4A	6216	905-906	AMC99792
560	Falcon 5A	6216	907-908	AMC99793
561	Falcon 6A	6216	909-910	AMC99794

PHOENIX, ARIZONA

2017 AUG 16 10:57

RECEIVED
BLM AZ STATE OFFICE



No.	Name of Claim	Book and Page No. / Sequence No.		BLM Serial No.
562	Falcon 7A	6216	911-912	AMC99795
563	Falcon 8A	6216	913-914	AMC99796
564	Falcon 9A	6216	915-916	AMC99797
565	Falcon 10A	6216	917-918	AMC99798
566	Falcon 11A	6216	919-920	AMC99799
567	Falcon 12A	6216	921-922	AMC99800
568	Falcon 13A	6216	923-924	AMC99801
569	Falcon 14A	6216	925-926	AMC99802
570	Falcon 15A	6216	927-928	AMC99803
571	Falcon 16A	6216	929-930	AMC99804
572	Falcon 17A	6216	931-932	AMC99805
573	Falcon 18A	6216	933-934	AMC99806
574	Falcon 19A	6216	935-936	AMC99807
575	Falcon 20A	6216	937-938	AMC99808
576	Falcon 21A	6216	939-940	AMC99809
577	Falcon 22A	6216	941-942	AMC99810
578	Falcon 27A	6216	943-944	AMC99811
579	Falcon 28A	6216	945-946	AMC99812
580	Falcon 29A	6216	947-948	AMC99813
581	Falcon 30A	6216	949-950	AMC99814
582	Falcon 31A	6216	951-952	AMC99815
583	Falcon 32A	6216	953-954	AMC99816
584	Wasp 62A	6216	963-964	AMC99817
585	Wasp 63A	6216	965-966	AMC99818
586	Wasp 219A	6216	967-968	AMC99819
587	Wasp 220A	6216	969-970	AMC99820
588	Wasp 221A	6216	971-972	AMC99821
589	Wasp 222A	6216	973-974	AMC99822
590	Tecky	6216	997-998	AMC99823
591	MIA 1A	6420	1011-13	AMC117293
592	MIA 2A	6420	1014-16	AMC117294
593	MIA 3A	6420	1017-19	AMC117295
594	MIA 4A	6420	1020-22	AMC117296
595	MIA 5A	6420	1023-25	AMC117297
596	MIA 6A	6420	1026-28	AMC117298

PHOENIX, ARIZONA

2017 AUG 16 A 10:57

RECEIVED
MIA AZ STATE OFFICE

No.	Name of Claim	Book and Page No. / Sequence No.		BLM Serial No.
597	MIA 7A	6420	1029-31	AMC117299
598	MIA 8A	6420	1032-34	AMC117300
599	MIA 9A	6420	1035-37	AMC117301
600	MIA 12A	6420	1043-45	AMC117304
601	MIA 13A	6420	1046-48	AMC117305
602	MIA 14A	6420	1049-51	AMC117306
603	BILLY C.	6522	781-782	AMC129394
604	Hope-1	8776	919-921	AMC303950
605	Hope 2	8776	922-924	AMC303951
606	Hope-3	8776	925-927	AMC303952
607	Hope-4	8776	928-930	AMC303953
608	Hope-5	8776	931-933	AMC303954
609	Hope-6	8776	934-936	AMC303955
610	Hope-7	8776	937-939	AMC303956
611	Hope 8	8776	940-942	AMC303957
612	Hope-9	8776	943-945	AMC303958
613	Hope 10	8776	946-948	AMC303959
614	Hope-10A	8776	949-951	AMC303960
615	Hope-11	8776	952-954	AMC303961
616	Hope-12	8776	955-957	AMC303962
617	Hope-13	8776	958-960	AMC303963
618	Hope-14	8776	961-963	AMC303964
	Hope 14/Amended	8808	596-598	
619	Hope-15	8776	964-966	AMC303965
620	Hope-16	8776	967-969	AMC303966
621	Hope-17	8776	970-972	AMC303967
622	Hope-18	8776	973-975	AMC303968
623	Hope-19	8776	976-978	AMC303969
624	Hope-20	8776	979-981	AMC303970
625	Hope-21	8776	982-984	AMC303971
626	Hope-22	8776	985-987	AMC303972
627	Hope 23	8776	988-990	AMC303973
	Hope 23/Amended	8808	593-595	
628	Hope-24	8776	991-993	AMC303974
629	Hope-25	8776	994-996	AMC303975

7
J
7
J
7

PHOENIX, ARIZONA
 2017 AUG 16 10:57
 RECEIVED
 U.S. DEPARTMENT OF THE INTERIOR
 BUREAU OF LAND MANAGEMENT
 PHOENIX, ARIZONA

No.	Name of Claim	Book and Page No. / Sequence No.		BLM Serial No.
630	Hope-26	8776	997-999	AMC303976
631	Hope-27	8776	1000-1002	AMC303977
632	Hope-28	8776	1003-1005	AMC303978
633	H-29	8776	1006-1008	AMC303979
634	Hope-30	8776	1009-1011	AMC303980
635	Hope-31	8776	1012-1014	AMC303981
636	Hope 32	8776	1015-1017	AMC303982
	Hope 32/Amended	8808	590-592	
637	Hope-33	8776	1018-1020	AMC303983
638	Hope-34	8776	1021-1023	AMC303984
639	Hope-35	8776	1024-1026	AMC303985
640	Hope-36	8776	1027-1029	AMC303986
641	Hope-37	8776	1030-1032	AMC303987
642	H-38A	9018	1198-1199	AMC313532
643	H-39A	9018	1200-1201	AMC313533
644	H-40A	9018	1202-1203	AMC313534
645	H-41A	9018	1204-1205	AMC313535
646	H-42A	9018	1206-1207	AMC313536
647	H-43A	9018	1208-1209	AMC313537
648	H-44A	9018	1210-1211	AMC313538
649	H-45A	9018	1212-1213	AMC313539
650	H-46A	9018	1214-1215	AMC313540
651	H-47A	9018	1216-1217	AMC313541
652	H-48A	9018	1218-1219	AMC313542
653	H-49A	9018	1220-1221	AMC313543
654	H-50A	9018	1222-1223	AMC313544
655	H-51A	9018	1224-1225	AMC313545
656	H-52A	9018	1226-1227	AMC313546
657	H-53A	9018	1228-1229	AMC313547
658	H-54A	9018	1230-1231	AMC313548
659	H-55A	9018	1232-1233	AMC313549
660	H-56A	9018	1234-1235	AMC313550
661	H-57A	9018	1236-1237	AMC313551
662	H-58A	9018	1238-1239	AMC313552
663	H-59A	9018	1240-1241	AMC313553

PHOENIX, ARIZONA

2017 AUG 16 10:57

RECEIVED
BLM AZ STATE OFFICE

No.	Name of Claim	Book and Page No. / Sequence No.		BLM Serial No.
664	H-60A	9018	1242-1243	AMC313554
665	H-61A	9018	1244-1245	AMC313555
666	H-62A	9018	1246-1247	AMC313556
667	H-63A	9018	1248-1249	AMC313557
668	H-64A	9018	1250-1251	AMC313558
669	H-65A	9018	1252-1253	AMC313559
670	H-66A	9018	1254-1255	AMC313560
671	H-67A	9018	1256-1257	AMC313561
672	H-68A	9018	1258-1259	AMC313562
673	H-69A	9018	1260-1261	AMC313563
674	H-70A	9018	1262-1263	AMC313564
675	H-71A	9018	1264-1265	AMC313565
676	H-72A	9018	1266-1267	AMC313566
677	H-73A	9018	1268-1269	AMC313567
678	H-74A	9018	1270-1271	AMC313568
679	H-75A	9018	1272-1273	AMC313569
680	H-76A	9018	1274-1275	AMC313570
681	H-77A	9018	1276-1277	AMC313571
682	H-78A	9018	1278-1279	AMC313572
683	H-79A	9018	1280-1281	AMC313573
684	H-80A	9018	1282-1283	AMC313574
685	H-81A	9018	1284-1285	AMC313575
686	H-82A	9018	1286-1287	AMC313576
687	H-83A	9018	1288-1289	AMC313577
688	H-84A	9018	1290-1291	AMC313578
689	H-85A	9018	1292-1293	AMC313579
690	H-86A	9018	1294-1295	AMC313580
691	H-87A	9018	1296-1297	AMC313581
692	H-88A	9018	1298-1299	AMC313582
693	H-89A	9018	1300-1301	AMC313583
694	H-90A	9018	1302-1303	AMC313584
695	H-91A	9018	1304-1305	AMC313585
696	H-92A	9018	1306-1307	AMC313586
697	H-93A	9018	1308-1309	AMC313587
698	H-94A	9018	1310-1311	AMC313588

PHOENIX, ARIZONA

2017 AUG 16 10:57

RECEIVED
BLM AZ STATE OFFICE

No.	Name of Claim	Book and Page No. / Sequence No.		BLM Serial No.
699	H-95A	9018	1312-1313	AMC313589
700	H-96A	9018	1314-1315	AMC313590
701	H-97A	9018	1316-1317	AMC313591
702	H-98A	9018	1318-1319	AMC313592
703	H-99A	9018	1320-1321	AMC313593
704	H-100A	9018	1322-1323	AMC313594
705	H-101A	9018	1324-1325	AMC313595
706	H-102A	9018	1326-1327	AMC313596
707	H-103A	9018	1328-1329	AMC313597
708	H-104A	9018	1330-1331	AMC313598
709	H-105A	9018	1332-1333	AMC313599
710	H-106A	9018	1334-1335	AMC313600
711	H-107A	9018	1336-1337	AMC313601
712	H-108A	9018	1338-1339	AMC313602
713	H-109A	9018	1340-1341	AMC313603
714	H-110A	9018	1342-1343	AMC313604
715	H-111A	9018	1344-1345	AMC313605
716	H-112A	9018	1346-1347	AMC313606
717	H-113A	9018	1348-1349	AMC313607
718	H-114A	9018	1350-1351	AMC313608
719	H-115A	9018	1352-1353	AMC313609
720	H-116A	9018	1354-1355	AMC313610
721	H-117A	9018	1356-1357	AMC313611
722	H-118A	9018	1358-1359	AMC313612
723	H-119A	9018	1360-1361	AMC313613
724	H-120A	9018	1362-1363	AMC313614
725	H-121A	9018	1364-1365	AMC313615
726	H-122A	9018	1366-1367	AMC313616
727	H-123A	9018	1368-1369	AMC313617
728	H-124A	9018	1370-1371	AMC313618
729	H-125A	9018	1372-1373	AMC313619
730	H-126A	9018	1374-1375	AMC313620
731	H-127A	9018	1376-1377	AMC313621
732	H-128A	9018	1378-1379	AMC313622
733	H-129A	9018	1380-1381	AMC313623

PHOENIX, ARIZONA

2017 AUG 16 7 10: 57

RECEIVED

BLM AZ STATE OFFICE

No.	Name of Claim	Book and Page No. / Sequence No.		BLM Serial No.
734	H-130A	9018	1382-1383	AMC313624
735	H-131A	9018	1384-1385	AMC313625
736	H-132A	9018	1386-1387	AMC313626
737	H-133A	9018	1388-1389	AMC313627
738	H-134A	9018	1390-1391	AMC313628
739	H-135A	9018	1392-1393	AMC313629
740	H-136A	9018	1394-1395	AMC313630
741	H-137A	9018	1396-1397	AMC313631
742	H-138A	9018	1398-1399	AMC313632
743	H-139A	9018	1400-1401	AMC313633
744	H-140A	9018	1402-1403	AMC313634
745	H-141A	9018	1404-1405	AMC313635
746	H-142A	9018	1406-1407	AMC313636
747	H-143A	9018	1408-1409	AMC313637
748	H-144A	9018	1410-1411	AMC313638
749	H-145A	9018	1412-1413	AMC313639
750	H-146A	9018	1414-1415	AMC313640
751	H-147A	9018	1416-1417	AMC313641
752	H-148A	9018	1418-1419	AMC313642
753	H-149A	9018	1420-1421	AMC313643
754	H-150A	9018	1422-1423	AMC313644
755	H-151A	9018	1424-1425	AMC313645
756	H-152A	9018	1426-1427	AMC313646
757	H-153A	9018	1428-1429	AMC313647
758	H-154A	9018	1430-1431	AMC313648
759	H-155A	9018	1432-1433	AMC313649
760	H-156A	9018	1434-1435	AMC313650
761	H-157A	9018	1436-1437	AMC313651
762	H-158A	9018	1438-1439	AMC313652
763	H-159A	9018	1440-1441	AMC313653
764	H-160A	9018	1442-1443	AMC313654
765	H-161A	9018	1444-1445	AMC313655
766	H-162A	9018	1446-1447	AMC313656
767	H-163A	9018	1448-1449	AMC313657
768	H-164A	9018	1450-1451	AMC313658

RECEIVED
 PHOENIX, ARIZONA
 2017 AUG 16 10:57 AM AZ STATE OFFICE

No.	Name of Claim	Book and Page No. / Sequence No.		BLM Serial No.
769	H-165A	9018	1452-1453	AMC313659
770	H-166A	9018	1454-1455	AMC313660
771	H-167A	9018	1456-1457	AMC313661
772	H-168A	9018	1458-1459	AMC313662
773	H-169A	9018	1460-1461	AMC313663
774	H-170A	9018	1462-1463	AMC313664
775	H-171A	9018	1464-1465	AMC313665
776	H-177A	9018	1476-1477	AMC313671
777	H-178A	9018	1478-1479	AMC313672
778	H-179A	9018	1480-1481	AMC313673
779	H-180A	9018	1482-1483	AMC313674
780	H-181A	9018	1484-1485	AMC313675
781	H-182A	9018	1486-1487	AMC313676
782	H-183A	9018	1488-1489	AMC313677
783	H-187A	9018	1490-1491	AMC313678
784	H-188A	9018	1492-1493	AMC313679
785	H-189A	9018	1494-1495	AMC313680
786	H-190A	9018	1496-1497	AMC313681
787	H-191A	9018	1498-1499	AMC313682
788	H-192A	9018	1500-1501	AMC313683
789	H-194A	9018	1502-1503	AMC313684
790	H-195A	9018	1504-1505	AMC313685
791	H-196A	9018	1506-1507	AMC313686
792	H-197A	9018	1508-1509	AMC313687
793	H-198A	9018	1510-1511	AMC313688
794	H-199A	9018	1512-1513	AMC313689
795	Hope No. 201	9797	2826-2827	AMC330891
796	Hope 201A	9797	2828-2829	AMC330892
	Hope 201A/Amended	9922	1016	
797	Hope No. 202	9797	2830-2831	AMC330893
798	Hope No. 203	9797	2832-2833	AMC330894
799	Hope No. 204	9797	2834-2835	AMC330895
800	Hope No. 205	9797	2836-2837	AMC330896
801	Hope No. 206	9797	2838-2839	AMC330897
802	Hope No. 207	9797	2840-2841	AMC330898

PHOENIX, ARIZONA

2017 AUG 16 10:58

RECEIVED
M AZ STATE OFFICE

No.	Name of Claim	Book and Page No. / Sequence No.		BLM Serial No.
803	Hope No. 208	9797	2842-2843	AMC330899
804	Hope No. 209	9797	2844-2845	AMC330900
805	Hope No. 210	9797	2846-2847	AMC330901
806	Hope No. 211	9797	2848-2849	AMC330902
807	Hope No. 212	9797	2850-2851	AMC330903
808	Hope No. 213	9797	2852-2853	AMC330904
809	Hope No. 214	9797	2854-2855	AMC330905
810	Hope No. 215	9797	2856-2857	AMC330906
811	Hope No. 216	9797	2858-2859	AMC330907
812	Hope No. 222	9797	2864-2865	AMC330910
813	Hope No. 223	9797	2866-2867	AMC330911
814	Hope No. 224	9797	2868-2869	AMC330912
815	Hope No. 225	9797	2870-2871	AMC330913
816	Hope 226A	9797	2872-2873	AMC330914
	Hope 226A/Amended	9865	1328-1329	
817	Hope 227A	9797	2874-2875	AMC330915
	Hope 227A/Amended	9865	1330-1331	
818	Hope 228A	9797	2876-2877	AMC330916
	Hope 228A/Amended	9865	1332-1333	
819	Hope 229A	9797	2878-2879	AMC330917
	Hope 229A/Amended	9865	1334-1335	
820	Hope No. 230	9797	2880-2881	AMC330918
821	Hope No. 231	9797	2882-2883	AMC330919
822	Hope No. 232	9797	2884-2885	AMC330920
823	Hope No. 233	9797	2886-2887	AMC330921
824	Hope No. 234	9797	2888-2889	AMC330922
825	Hope No. 235	9797	2890-2891	AMC330923
826	Hope No. 236	9797	2892-2893	AMC330924
827	Hope No. 237	9797	2894-2895	AMC330925
828	Hope No. 238	9797	2896-2897	AMC330926
829	Hope No. 239	9797	2898-2899	AMC330927
830	Hope No. 240	9797	2900-2901	AMC330928
831	Hope No. 241	9797	2902-2903	AMC330929
832	Hope No. 242	9797	2904-2905	AMC330930
833	Hope No. 243	9797	2906-2907	AMC330931

7
7
7

PHOENIX, ARIZONA

2017 AUG 16 A 10:50

RECEIVED
BLM AZ STATE OFFICE

No.	Name of Claim	Book and Page No. / Sequence No.		BLM Serial No.
834	Hope No. 244	9797	2908-2909	AMC330932
835	Hope No. 245	9797	2910-2911	AMC330933
836	Hope No. 246	9797	2912-2913	AMC330934
837	Hope No. 250	9797	2914-2915	AMC330935
838	Hope No. 251	9797	2916-2917	AMC330936
839	Hope No. 252	9797	2918-2919	AMC330937
840	Hope No. 253	9797	2920-2921	AMC330938
841	Hope No. 254	9797	2922-2923	AMC330939
842	Hope No. 255	9797	2924-2925	AMC330940
843	Hope No. 256	9797	2926-2927	AMC330941
844	Hope No. 257	9797	2928-2929	AMC330942
845	Elk 47/Relocation	9797	2930-2931	AMC330943
846	H-172 B/Relocation	9865	1336-1337	AMC331308
847	H-173 B/Relocation	9865	1338-1339	AMC331309
848	H-174 B/Relocation	9865	1340-1341	AMC331310
849	H-175 B/Relocation	9865	1342-1343	AMC331311
850	H-176 B/Relocation	9865	1344-1345	AMC331312
851	MMRE	12667	606-607	AMC367652
852	HV 1	13029	511-512	AMC380250
853	HV 2	13029	513-514	AMC380251
854	HV 3	13029	515-516	AMC380252
855	HV 4	13029	517-518	AMC380253
856	ROSE 1	13120	417-418	AMC385174
857	ROSE 2	13120	419-420	AMC385175
858	ROSE 3	13120	421-422	AMC385176
859	ROSE 4	13120	423-424	AMC385177
860	ROSE 5	13120	425-426	AMC385178
861	ROSE 6	13120	427-428	AMC385179
862	ROSE 7	13120	429-430	AMC385180
863	ROSE 8	13120	431-432	AMC385181
864	ROSE 9	13120	433-434	AMC385182
865	HV 6	13190	552-553	AMC387231
	HV 6 A/Amended	13310	1052-1053	
866	HV 7	13190	554-555	AMC387232
867	HV 8	13190	556-557	AMC387233

RECEIVED
 PHOENIX, ARIZONA
 2017 AUG 16 10:58 AM AZ STATE OFFICE

No.	Name of Claim	Book and Page No. / Sequence No.		BLM Serial No.
868	HV 9	13190	558-559	AMC387234
869	HV 10	13190	560-561	AMC387235
870	HV 11	13190	562-563	AMC387236
871	HV 12	13190	564-565	AMC387237
872	HV 13	13190	566-567	AMC387238
873	HV 23	13190	572-573	AMC387241
874	HV 24	13190	574-575	AMC387242
875	HV 25	13190	576-577	AMC387243
876	HV 16	13261	361-362	AMC390077
877	HV 17	13261	363-364	AMC390078
878	HV 18	13261	365-366	AMC390079
879	HV 19	13261	367-368	AMC390080
880	HV 20	13261	369-370	AMC390081
881	HV 21	13261	371-372	AMC390082
882	HV 22	13261	373-374	AMC390083
883	WAIT-1	13261	375-376	AMC390084
884	WAIT-2	13261	377-378	AMC390085
885	WAIT-3	13261	379-380	AMC390086
886	WAIT-4	13261	381-382	AMC390087
887	WAIT-5	13261	383-384	AMC390088
888	WAIT-6	13261	385-386	AMC390089
889	WAIT-7	13261	387-388	AMC390090
890	WAIT-8	13261	389-390	AMC390091
891	WAIT-9	13261	391-392	AMC390092
892	WAIT-10	13261	393-394	AMC390093
893	WAIT-11	13261	395-396	AMC390094
894	WAIT-12	13261	397-398	AMC390095
895	WAIT-13	13261	399-400	AMC390096
896	WAIT-14	13261	401-402	AMC390097
897	WAIT-15	13261	403-404	AMC390098
898	WAIT-16	13261	405-406	AMC390099
899	WAIT-17	13261	407-408	AMC390100
900	WAIT-18	13261	409-410	AMC390101
901	WAIT-19	13261	411-412	AMC390102
902	WAIT-20	13261	413-414	AMC390103

7
7
7
7

PHOENIX, ARIZONA

2017 AUG 16 10:50

RECEIVED
BLM AZ STATE OFFICE

No.	Name of Claim	Book and Page No. / Sequence No.		BLM Serial No.
903	WAIT-21	13261	415-416	AMC390104
904	WAIT-22	13261	417-418	AMC390105
905	WAIT-23	13261	419-420	AMC390106
906	WAIT-24	13261	421-422	AMC390107
907	WAIT-25	13261	423-424	AMC390108
908	WAIT-26	13261	425-426	AMC390109
909	WAIT-27	13261	427-428	AMC390110
910	WAIT-28	13261	429-430	AMC390111
911	WAIT-29	13261	431-432	AMC390112
912	WAIT-30	13261	433-434	AMC390113
913	WAIT-31	13261	435-436	AMC390114
914	WAIT-32	13261	437-438	AMC390115
915	FALLS FRACTION	13286	73-74	AMC391154
916	H-69B	13286	75-76	AMC391155
917	NO CHANCE No. 3	13286	77-78	AMC391156
918	SCHWAB FRACTION	13286	79-80	AMC391157
919	H FRAC. 1	13312	195-196	AMC392445
920	H FRAC. 2	13312	197-198	AMC392446
921	H FRAC. 3	13312	199-200	AMC392447
922	H FRAC. 4	13312	201-202	AMC392448
923	H FRAC. 5	13312	203-204	AMC392449
924	H FRAC. 6	13312	205-206	AMC392450
925	H FRAC. 7	13312	207-208	AMC392451
926	H FRAC. 8	13312	209-210	AMC392452
927	BILLY FRAC.	13344	16-17	AMC393532
	BILLY FRAC./Amended	13358	114-115	
928	DSM 1	13344	18-19	AMC393533
929	DSM 2	13344	20-21	AMC393534
930	DSM 3	13344	22-23	AMC393535
931	DSM 4	13344	24-25	AMC393536
932	DSM 5	13344	26-27	AMC393537
933	DSM 6	13344	28-29	AMC393538
934	DSM 7	13344	30-31	AMC393539
935	DSM 8	13344	32-33	AMC393540
936	DSM 9	13344	34-35	AMC393541

RECEIVED
 PLM AZ STATE OFFICE
 2017 AUG 19 A 10:58
 PHOENIX, ARIZONA

No.	Name of Claim	Book and Page No. / Sequence No.		BLM Serial No.
937	DSM 10	13344	36-37	AMC393542
938	HV5 A	13344	38-39	AMC393543
939	MIA FRAC 1	13344	40-41	AMC393544
940	MIA FRAC 2	13344	42-43	AMC393545
941	SON OF GUN 34	13360	385-386	AMC394006
942	RMT FRAC 1	13386	29-30	AMC394561
943	RMT FRAC 2	13386	31-32	AMC394562
944	RMT FRAC 3	13386	33-34	AMC394563
945	RMT FRAC 4	13386	35-36	AMC394564
946	NC-CF	13534	340-341	AMC396422
947	Thankful	20110240238		AMC404128
948	RCC-1	20113200711		AMC411964
949	RCC-2	20113200750		AMC411965
950	RCC-3	20113200751		AMC411966
951	RCC-4	20113200752		AMC411967
952	RCC-5	20113200753		AMC411968
953	RCC-6	20113200754		AMC411969
954	RCC-7	20113200755		AMC411970
955	RCC-8	20113200756		AMC411971
956	RCC-9	20113200757		AMC411972
957	RCC-10	20113200758		AMC411973
958	RCC-11	20113200759		AMC411974
959	RCC-12	20113200760		AMC411975
960	RCC-13	20113200761		AMC411976
961	RCC-14	20113200762		AMC411977
962	RCC-15	20113200763		AMC411978
963	RCC-16	20113200764		AMC411979
964	RCC-17	20113200765		AMC411980
965	RCC-18	20113200766		AMC411981
966	RCC-19	20113200767		AMC411982
967	RCC-20	20113200768		AMC411983
968	RCC-21	20113200769		AMC411984
969	RCC-22	20113200770		AMC411985
970	RCC-23	20113200771		AMC411986
971	RCC-24	20113200772		AMC411987

PHOENIX, ARIZONA

2017 AUG 16 A 10:58

RECEIVED
BLM AZ STATE OFFICE

No.	Name of Claim	Book and Page No. / Sequence No.	BLM Serial No.
972	RCC-25	20113200773	AMC411988
973	RCC-26	20113200774	AMC411989
974	RCC-27	20113200775	AMC411990
975	RCC-28	20113200776	AMC411991
976	RCC-29	20113200777	AMC411992
977	RCC-30	20113200778	AMC411993
978	RCC-31	20113200779	AMC411994
979	RCC-32	20113200780	AMC411995
980	RCC-33	20113200781	AMC411996
981	RCC-34	20113200782	AMC411997
982	RCC-35	20113200783	AMC411998
983	RCC-36	20113200784	AMC411999
984	RCC-37	20113200785	AMC412000
985	RCC-38	20113200786	AMC412001
986	RCC-39	20113200787	AMC412002
987	RCC-40	20113200788	AMC412003
988	RCC-41	20113200789	AMC412004
989	RCC-42	20113200790	AMC412005
990	RCC-43	20113200791	AMC412006
991	RCC-44	20113200792	AMC412007
992	RCC-45	20113200793	AMC412008
993	RCC-46	20113200794	AMC412009
994	RCC-47	20113200795	AMC412010
995	RCC-48	20113200796	AMC412011
996	RCC-49	20113200797	AMC412012
997	RCC-50	20113200798	AMC412013
998	RCC-51	20113200799	AMC412014
999	RCC-52	20113200800	AMC412015
1000	RCC-53	20113200801	AMC412016
1001	RCC-54	20113200802	AMC412017
1002	RCC-55	20113200803	AMC412018
1003	RCC-56	20113200804	AMC412019
1004	RCC-57	20113200805	AMC412020
1005	RCC-58	20113200806	AMC412021
1006	RCC-59	20113200807	AMC412022

PHOENIX, ARIZONA

2017 AUG 16 10:58

RECEIVED
BLM AZ STATE OFFICE

No.	Name of Claim	Book and Page No. / Sequence No.	BLM Serial No.
1007	RCC-60	20113200808	AMC412023
1008	RCC-61	20113200809	AMC412024
1009	RCC-62	20113200810	AMC412025
1010	RCC-63	20113200811	AMC412026
1011	RCC-64	20113200812	AMC412027
1012	RCC-65	20113200813	AMC412028
1013	RCC-66	20113200814	AMC412029
1014	RCC-67	20113200815	AMC412030
1015	RCC-68	20113200816	AMC412031
1016	RCC-69	20113200817	AMC412032
1017	RCC-70	20113200818	AMC412033
1018	RCC-71	20113200819	AMC412034
1019	RCC-72	20113200820	AMC412035
1020	RCC-73	20113200821	AMC412036
1021	RCC-74	20113200822	AMC412037
1022	RCC-75	20113200712	AMC412038
1023	RCC-76	20113200713	AMC412039
1024	RCC-77	20113200714	AMC412040
1025	RCC-78	20113200715	AMC412041
1026	RCC-79	20113200716	AMC412042
1027	RCC-80	20113200717	AMC412043
1028	RCC-81	20113200718	AMC412044
1029	RCC-82	20113200719	AMC412045
1030	RCC-83	20113200720	AMC412046
1031	RCC-84	20113200721	AMC412047
1032	RCC-85	20113200722	AMC412048
1033	RCC-86	20113200723	AMC412049
1034	RCC-87	20113200724	AMC412050
1035	RCC-88	20113200725	AMC412051
1036	RCC-89	20113200726	AMC412052
1037	RCC-90	20113200727	AMC412053
1038	RCC-91	20113200728	AMC412054
1039	RCC-92	20113200729	AMC412055
1040	RCC-93	20113200730	AMC412056
1041	RCC-94	20113200731	AMC412057

PHOENIX, ARIZONA

2017 AUG 16 10:58

RECEIVED
FEDERAL BUREAU OF INVESTIGATION
U.S. DEPARTMENT OF JUSTICE

No.	Name of Claim	Book and Page No. / Sequence No.	BLM Serial No.
1042	RCC-95	20113200732	AMC412058
1043	RCC-96	20113200733	AMC412059
1044	RCC-97	20113200734	AMC412060
1045	RCC-98	20113200735	AMC412061
1046	RCC-99	20113200736	AMC412062
1047	RCC-100	20113200737	AMC412063
1048	AGAVE-1	20113200738	AMC412064
1049	AGAVE-2	20113200739	AMC412065
1050	AGAVE-3	20113200740	AMC412066
1051	AGAVE-4	20113200741	AMC412067
1052	AGAVE-5	20113200742	AMC412068
1053	AGAVE-6	20113200743	AMC412069
1054	CONTINENTAL-1	20113200744	AMC412070
1055	CONTINENTAL-2	20113200745	AMC412071
1056	CONTINENTAL-3	20113200746	AMC412072
1057	CONTINENTAL-4	20113200747	AMC412073
1058	CONTINENTAL-5	20113200748	AMC412074
1059	CONTINENTAL-6	20113200749	AMC412075
1060	TAILOR	20131610659	AMC423213
1061	AGAVE-7	20142690583	AMC429429
1062	AGAVE-8	20142690584	AMC429430
1063	AGAVE-9	20142690585	AMC429431
1064	RECORDER FRACTION	20142690586	AMC429432

All of said claims and sites are located in Sections 1, 2, 10, 11, 12, 13, 14, 15, 22, 23, 24, 25, 26, 35 and 36, Township 18 South, Range 15 East; Sections 5, 6, 7, 8, 9, 14, 15, 16, 17, 18, 19, 20, 21, 22, 23, 26, 27, 28, 29, 30, 31, 32, 33 and 34, Township 18 South, Range 16 East; Sections 1, 2 and 12, Township 19 South, Range 15 East; and Sections 4, 5, 6, 7, 8, and 9, Township 19 South, Range 16 East; G&SRB&M.

1064 claims @ \$155/claim = \$164,920.00

PHOENIX, ARIZONA
 2017 AUG 16 A 10:58
 RECEIVED
 BLM AZ STATE OFFICE

NO. OF CLAIMS 1064
 AMOUNT 164,920.00
 RECEIPT NO. _____
 INIT. PER
 ** BLM-ASO**

United States Department of the Interior
Bureau of Land Management
 DIV OF LANDS, MINRLS & ENERGY
 ONE N CENTRAL AVE
 PHOENIX, AZ 85004 -4427
 Phone: 602-417-9200

Receipt

No: 3939526

Transaction #: 4049177	
Date of Transaction: 08/16/2017	
CUSTOMER:	
	FENNEMORE CRAIG PC 2394 E CAMELBACK RD STE 600 PHOENIX, AZ 85016-9077 US

LINE #	QTY	DESCRIPTION	REMARKS	UNIT PRICE	TOTAL
1	1.00	LOCATABLE MINERALS / MINING CLAIMS- NOT NEW-UNADJUD, ONE AUTH NO. ONLY / MINING CLAIM MONEY RECEIVED CASES: AMC2198/\$164920.00	208 MAINT/1064	- n/a -	164920.00
TOTAL:					\$164,920.00

PAYMENT INFORMATION			
1	AMOUNT:	164920.00	POSTMARKED: N/A
	TYPE:	CHECK	RECEIVED: 08/16/2017
	CHECK NO:	91000	
	NAME:	FENNEMORE CRAIG PC 2394 E CAMELBACK RD STE 600 PHOENIX AZ 85016-9077 US	

REMARKS	
PAID BY FENNEMORE CRAIG IN TRUST FOR AND ON BENEFIT OF ROSEMONT COPPER COMPANY	

This receipt was generated by the automated BLM Collections and Billing System and is a paper representation of a portion of the official electronic record contained therein.

8. Payment of the Maintenance Fee has been made in lieu of recording an affidavit of performance of annual assessment work for the purpose of complying with the laws, rules and regulations of the United States and/or Arizona relating to owning, holding and maintaining the Claims.

Affiant executes this Affidavit of Annual Claim Maintenance Fee Payment and Notice of Intent to Hold Mining Claims on this 18th day of August, 2015.

Marc A. Marra, AGENT
Marc A. Marra, authorized agent

The foregoing Affidavit of Annual Claim Maintenance Fee Payment and Notice of Intent to Hold Mining Claims dated the 18th day of August, 2015, prepared for the benefit of Rosemont Copper Company, an Arizona corporation, consisting of a total of thirty-seven (37) pages, was sworn, subscribed and acknowledged before me this 18th day of August, 2015, by Marc A. Marra, authorized agent of Rosemont Copper Company, an Arizona corporation, for and on behalf of the corporation.

IN WITNESS WHEREOF, I hereunto set my hand and official seal.

Charlene Sarich
Notary Public

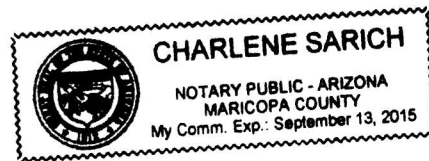

NOTARY, ARIZONA

2015 AUG 18 A 10:44

RECEIVED
AZ STATE OFFICE

EXHIBIT A
TO AFFIDAVIT OF ANNUAL CLAIM MAINTENANCE FEE PAYMENT AND
NOTICE OF INTENT TO HOLD MINING CLAIMS

The unpatented mining claims and sites described herein are situated in the Rosemont and Helvetia Mining Districts, Pima County, Arizona. The names of the claims and sites, and the book and page, and sequence numbers of recording of the Location Notices, are of record in the official records of said county. The Bureau of Land Management serial numbers are filed at Phoenix, Arizona.

No.	Name of Claim	Book and Page No. /		BLM Serial No.
		Sequence No.		
1	York Fraction	2022	340	AMC2198
	York Fraction/Amended	5436	804	
2	Travis #1	1983	253	AMC2199
	Travis #1/Second Amended	5436	806	
3	Jim	995	391	AMC2200
	Jim/Amended	5436	802	
4	Isle Royal Fraction	2054	188	AMC2201
	Isle Royal Fraction/Amended	5436	808	
5	Indian Club Fraction	2054	187	AMC2202
	Indian Club Fraction/Amended	5436	809	
6	Pilot Fraction	2051	261	AMC2203
	Pilot Fraction/Amended	5436	810	
7	A.O.T. Fraction	2054	186	AMC2204
	A.O.T. Fraction/Amended	5436	811	
8	Malachite Fraction	2110	263	AMC2211
	Malachite Fraction/Amended	5436	807	
9	MAX 121 B/Relocation	5609	574	AMC13284
10	MAX 123 B/Relocation	5609	576	AMC13286
11	MAX 125 B/Relocation	5609	578	AMC13288
12	MAX 126 B/Relocation	5609	579	AMC13289
13	MAX 127 B/Relocation	5609	580	AMC13290
14	MAX 128 B/Relocation	5609	581	AMC13291
15	MAX 129 B/Relocation	5609	582	AMC13292
	MAX 129 B/Amended	6126	1202-1203	
16	MAX 130 B/Relocation	5609	583	AMC13293

PHOENIX, ARIZONA

2015 AUG 18 10:44

RECEIVED
 STATE OFFICE

No.	Name of Claim	Book and Page No. / Sequence No.		BLM Serial No.
17	MAX 131 B/Relocation	5609	584	AMC13294
18	MAX 132 B/Relocation	5609	585	AMC13295
19	MAX 133 B/Relocation	5609	586	AMC13296
20	MAX 134 B/Relocation	5609	587	AMC13297
21	MAX 135 B/Relocation	5609	588	AMC13298
22	MAX 136 B/Relocation	5609	589	AMC13299
23	MAX 137 B/Relocation	5609	590	AMC13300
24	MAX 138 B/Relocation	5609	591	AMC13301
25	MAX 139 B/Relocation	5609	592	AMC13302
26	MAX 140 B/Relocation	5609	593	AMC13303
27	MAX 141 B/Relocation	5609	594	AMC13304
28	MAX 142 B/Relocation	5609	595	AMC13305
29	MAX 143 B/Relocation	5609	596	AMC13306
30	MAX 144 B/Relocation	5609	597	AMC13307
31	MAX 145 B/Relocation	5609	598	AMC13308
32	MAX 146 B/Relocation	5609	599	AMC13309
33	MAX 147 B/Relocation	5609	600	AMC13310
34	MAX 148 B/Relocation	5609	601	AMC13311
35	MAX 149 B/Relocation	5609	602	AMC13312
36	MAX 150 B/Relocation	5609	603	AMC13313
	MAX 150 B/Amended	7073	604-605	
37	MAX 151 B/Relocation	5609	604	AMC13314
38	MAX 152 B/Relocation	5609	605	AMC13315
	MAX 152 B/Amended	7073	606-607	
39	MAX 153 B/Relocation	5609	606	AMC13316
40	MAX 154 B/Relocation	5609	607	AMC13317
	MAX 154 B/Amended	7073	608-609	
41	MAX 155 B/Relocation	5609	608	AMC13318
42	MAX 156 B/Relocation	5609	609	AMC13319
	MAX 156 B/Amended	7073	610-611	
43	Rosaland	314	120	AMC14972
	Rosaland/Amended	1062	539	
44	Michael M	314	117	AMC14973
	Michael M/Amended	1062	540	

RECEIVED

2015 AUG 18 10:44

RECEIVED
AZ STATE OFFICE

No.	Name of Claim	Book and Page No. / Sequence No.		BLM Serial No.
45	Lydia J	314	119	AMC14974
	Lydia J/Amended	1062	541	
46	Ida D	314	118	AMC14975
	Ida D/Amended	1062	542	
47	D & D #1	759	202	AMC14976
	D & D #1/Amended	1062	543	
48	D & D II	759	201	AMC14977
	D & D II/Amended	1062	544	
49	Frijole	300	277	AMC14978
	Frijole/Amended	1062	545	
50	Frijole II	1062	546	AMC14979
51	Frijole III	1062	547	AMC14980
52	Frijole IV	1062	548	AMC14981
53	Frijole V	1062	549	AMC14982
54	Frijole VII	1062	551	AMC14984
55	Frijole VIII	1062	552	AMC14985
56	Frijole IX	1062	553	AMC14986
57	Frijole X	1070	494	AMC14987
58	Frijole XI	1454	349	AMC14988
59	Frijole XI Extension	1454	350	AMC14989
60	Deering Springs No. 2 A/Relocation	5636	741	AMC15002
61	Deering Springs No. 4 A/Relocation	5636	742	AMC15003
62	Deering Springs No. 6 A/Relocation	5636	743	AMC15004
63	Deering Springs No. 8 A/Relocation	5636	744	AMC15005
64	Deering Springs No. 10 A/Relocation	5636	745	AMC15006
65	Deering Springs No. 12 A/Relocation	5636	746	AMC15007
66	Deering Springs No. 14 A/Relocation	5636	747	AMC15008
67	Deering Springs No. 15 A/Relocation	5636	748	AMC15009
68	Deering Springs No. 16 A/Relocation	5636	749	AMC15010
69	Deering Springs No. 17 A/Relocation	5636	750	AMC15011
	Deering Springs No. 17 A/Amended	6126	1204-1205	
70	Deering Springs No. 21 A/Relocation	5636	751	AMC15012
71	Deering Springs No. 22 A/Relocation	5636	752	AMC15013
72	Deering Springs No. 23 A/Relocation	5636	753	AMC15014
73	Deering Springs No. 24 A/Relocation	5636	754	AMC15015

2015 AUG 18 10:43

RECEIVED
AZ STATE OFFICE

No.	Name of Claim	Book and Page No. / Sequence No.		BLM Serial No.
74	Deering Springs No. 25 A/Relocation	5636	755	AMC15016
75	Deering Springs No. 26 A/Relocation	5636	756	AMC15017
76	Deering Springs No. 27 A/Relocation	5636	757	AMC15018
77	Deering Springs No. 28 A/Relocation	5636	758	AMC15019
	Deering Springs No. 28 A/Amended	6126	1206-1207	
78	Deering Springs No. 29 A/Relocation	5636	759	AMC15020
79	Deering Springs No. 30 A/Relocation	5636	760	AMC15021
80	Deering Springs No. 31 A/Relocation	5636	761	AMC15022
81	Deering Springs No. 32 A/Relocation	5636	762	AMC15023
82	Deering Springs No. 33 A/Relocation	5636	763	AMC15024
83	Deering Springs No. 34 A/Relocation	5636	764	AMC15025
84	Deering Springs No. 35 A/Relocation	5636	765	AMC15026
85	Deering Springs No. 36 A/Relocation	5636	766	AMC15027
86	Deering Springs No. 37 A/Relocation	5636	767	AMC15028
87	Deering Springs No. 38 A/Relocation	5636	768	AMC15029
88	Deering Springs No. 39 A/Relocation	5636	769	AMC15030
89	Deering Springs No. 42 A/Relocation	5636	770	AMC15031
90	Deering Springs No. 51 A/Relocation	5636	771	AMC15032
91	Deering Springs No. 52 A/Relocation	5636	772	AMC15033
92	Kid 1	3368	529	AMC25210
93	Kid 2	3368	530	AMC25211
94	Kid 3	3368	531	AMC25212
95	Kid 4	3368	532	AMC25213
96	Kid 5	3368	533	AMC25214
97	Kid 6	3368	534	AMC25215
98	Kid 7	3368	535	AMC25216
99	Kid 8	3368	537	AMC25217
100	Kid 9	3368	536	AMC25218
101	Kid 10	3368	538	AMC25219
102	Kid 11	3368	539	AMC25220
103	Kid 12	3368	540	AMC25221
104	Kid 13	3368	541	AMC25222
105	Kid 14	3368	542	AMC25223
106	Kid 15	3368	543	AMC25224
107	Kid 16	3368	544	AMC25225

RECEIVED

2015 AUG 18 10:43

RECEIVED
BLM AZ STATE OFFICE

No.	Name of Claim	Book and Page No. / Sequence No.		BLM Serial No.
108	Kid 17	3368	545	AMC25226
109	Kid 18	3368	546	AMC25227
110	Kid 19	3368	547	AMC25228
111	Kid 20	3368	548	AMC25229
112	Kid 21	3368	549	AMC25230
113	Kid 22	3368	550	AMC25231
114	Kid 23	3368	551	AMC25232
115	Kid 24	3368	552	AMC25233
116	Kid 25	3368	553	AMC25234
117	Kid 26	3368	554	AMC25235
118	Kid 27	3368	555	AMC25236
119	Kid 28	3368	556	AMC25237
120	Kid 29	3368	557	AMC25238
	Kid 29/Amended	6216	1001-1002	
121	Kid 34	3368	562	AMC25243
122	Kid 35	3368	563	AMC25244
123	Kid 36	3368	564	AMC25245
124	Kid 37	3368	565	AMC25246
125	Kid 38	3368	566	AMC25247
126	Kid 39	3368	567	AMC25248
127	Kid 40	3368	568	AMC25249
128	Kid 41	3368	569	AMC25250
129	Kid 42	3368	570	AMC25251
130	Kid 43	3368	571	AMC25252
131	Kid 44	3368	572	AMC25253
132	Kid 45	3368	573	AMC25254
133	Kid 46	3368	574	AMC25255
	Kid 46/Amended	6216	1003-1004	
134	Kid 47	3368	575	AMC25256
	Kid 47/Amended	6216	1005-1006	
135	Wasp 52	3786	52	AMC25257
	Wasp 52/Amended	6216	955-956	
136	Wasp 53	3786	53	AMC25258
	Wasp 53/Amended	6216	957-958	
137	Wasp 54	3786	54	AMC25259

RECEIVED

2015 AUG 18 10:43

RECEIVED
BLM AZ STATE OFFICE

No.	Name of Claim	Book and Page No. / Sequence No.		BLM Serial No.
138	Wasp 55	3786	55	AMC25260
139	Wasp 56	3786	56	AMC25261
140	Wasp 57	3786	57	AMC25262
141	Wasp 58	3786	58	AMC25263
	Wasp 58/Amended	3842	133	
142	Wasp 60	3786	59	AMC25264
	Wasp 60/Amended	6216	959-960	
143	Wasp 61	3786	60	AMC25265
	Wasp 61/Amended	6216	961-962	
144	Wasp 101	3786	63	AMC25268
145	Wasp 102	3786	64	AMC25269
146	Wasp 103	3786	65	AMC25270
147	Wasp 104	3786	66	AMC25271
148	Wasp 105	3786	67	AMC25272
149	Wasp 106	3786	68	AMC25273
150	Wasp 107	3786	69	AMC25274
151	Wasp 111	3786	70	AMC25275
152	Wasp 112	3786	71	AMC25276
153	Wasp 113	3786	72	AMC25277
154	Wasp 114	3786	73	AMC25278
155	Wasp 115	3786	74	AMC25279
156	Wasp 116	3786	75	AMC25280
157	Wasp 117	3786	76	AMC25281
158	Wasp 118	3786	77	AMC25282
159	Wasp 119	3786	78	AMC25283
160	Wasp 120	3786	79	AMC25284
161	Wasp 121	3786	80	AMC25285
162	Wasp 122	3786	81	AMC25286
163	Wasp 123	3786	82	AMC25287
164	Wasp 124	3786	83	AMC25288
165	Wasp 125	3786	84	AMC25289
166	Wasp 126	3786	85	AMC25290
167	Wasp 127	3786	86	AMC25291
168	Wasp 128	3786	87	AMC25292
169	Wasp 129	3786	88	AMC25293

RECEIVED

2015 AUG 18 10:43

RECEIVED
BLM AZ STATE OFFICE

No.	Name of Claim	Book and Page No. / Sequence No.		BLM Serial No.
170	Wasp 130	3786	89	AMC25294
171	Wasp 201	3786	90	AMC25295
172	Wasp 202	3786	91	AMC25296
173	Wasp 203	3786	92	AMC25297
174	Wasp 204	3786	93	AMC25298
175	Wasp 205	3786	94	AMC25299
176	Wasp 206	3786	95	AMC25300
177	Wasp 207	3786	96	AMC25301
178	Wasp 208	3786	97	AMC25302
179	Wasp 209	3786	98	AMC25303
180	Wasp 210	3786	99	AMC25304
181	Wasp 211	3786	100	AMC25305
182	Wasp 212	3786	101	AMC25306
183	Wasp 213	3786	102	AMC25307
184	Wasp 214	3786	103	AMC25308
185	Wasp 215	3786	104	AMC25309
186	Wasp 216	3786	105	AMC25310
187	Wasp 217	3786	106	AMC25311
188	Wasp 218	3786	107	AMC25312
189	Wasp 313	3786	144	AMC25349
190	Wasp 315	3786	146	AMC25351
191	Wasp 317	3786	148	AMC25353
192	Wasp 319	3786	150	AMC25355
	Wasp 319/Amended	6216	975-976	
193	Wasp 321	3786	152	AMC25357
	Wasp 321/Amended	6216	977-978	
194	Wasp 323	3786	154	AMC25359
	Wasp 323/Amended	6216	979-980	
195	Wasp 325	3786	156	AMC25361
	Wasp 325/Amended	6216	981-982	
196	Wasp 327	3786	158	AMC25363
	Wasp 327/Amended	6216	983-984	
197	Wasp 329	3786	160	AMC25365
	Wasp 329/Amended	6216	985-986	

RECEIVED

2015 AUG 18 10:43

RECEIVED
BLM AZ STATE OFFICE

No.	Name of Claim	Book and Page No. / Sequence No.		BLM Serial No.
198	Wasp 331	3786	162	AMC25367
	Wasp 331/Amended	6216	987-988	
199	Wasp 333	3786	164	AMC25369
	Wasp 333/Amended	6216	989-990	
200	Wasp 335	3786	166	AMC25371
	Wasp 335/Amended	6216	991-992	
201	Wasp 337	3786	168	AMC25373
	Wasp 337/Amended	6216	993-994	
202	Wasp 339	3786	170	AMC25375
	Wasp 339/Amended	6216	995-996	
203	Wasp 341	3786	172	AMC25377
204	Wasp 343	3786	174	AMC25379
205	Wasp 344	3786	175	AMC25380
206	Wasp 345	3786	176	AMC25381
207	Wasp 346	3786	177	AMC25382
208	Wasp 347	3786	178	AMC25383
209	Wasp 348	3786	179	AMC25384
210	Wasp 349	3786	180	AMC25385
211	Wasp 350	3786	181	AMC25386
212	Wasp 351	3786	182	AMC25387
213	Wasp 352	3786	183	AMC25388
214	Wasp 353	3786	184	AMC25389
215	Wasp 354	3786	185	AMC25390
216	Max 41	4792	584	AMC25662
217	Max 43	4792	586	AMC25664
218	Max 45	4792	588	AMC25666
219	Max 47	4792	590	AMC25668
220	Max 49	4792	592	AMC25670
221	Max 71	4792	614	AMC25692
222	Max 72	4792	615	AMC25693
223	Max 73	4792	616	AMC25694
224	Max 74	4792	617	AMC25695
225	Max 75	4792	618	AMC25696
226	Max 76	4792	619	AMC25697
227	Max 77	4792	620	AMC25698

NOV 10 2015

2015 AUG 18 10:43

RECEIVED
BLM AZ STATE OFFICE

No.	Name of Claim	Book and Page No. / Sequence No.		BLM Serial No.
228	Max 78	4792	621	AMC25699
229	Max 79	4792	622	AMC25700
230	Max 80	4792	623	AMC25701
231	Max 81	4792	624	AMC25702
232	Max 82	4792	625	AMC25703
233	Max 83	4792	626	AMC25704
234	Max 84	4792	627	AMC25705
235	Max 85	4792	628	AMC25706
236	Max 86	4792	629	AMC25707
237	Max 87	4792	630	AMC25708
238	Max 88	4792	631	AMC25709
239	Max 89	4792	632	AMC25710
240	Max 90	4792	633	AMC25711
241	Max 91	4792	634	AMC25712
242	Max 93	4792	636	AMC25714
243	Max 95	4792	638	AMC25716
244	Max 97	4792	640	AMC25718
245	Max 99	4792	642	AMC25720
246	Max 101	4792	644	AMC25722
247	Max 102	4792	645	AMC25723
248	Max 103	4792	646	AMC25724
249	Max 104	4792	647	AMC25725
250	Max 105	4792	648	AMC25726
251	Max 106	4792	649	AMC25727
252	Max 107	4792	650	AMC25728
253	Max 108	4792	651	AMC25729
254	Max 109	4792	652	AMC25730
255	Max 110	4792	653	AMC25731
256	Max 111	4792	654	AMC25732
257	Max 112	4792	655	AMC25733
258	Max 113	4792	656	AMC25734
259	Max 114	4792	657	AMC25735
260	Max 115	4792	658	AMC25736
261	Max 116	4792	659	AMC25737
262	Max 117	4792	660	AMC25738

CENTRAL ARIZONA

2015 AUG 18 10:43

RECEIVED
BLM AZ STATE OFFICE

No.	Name of Claim	Book and Page No. / Sequence No.		BLM Serial No.
263	Max 118	4792	661	AMC25739
264	Max 119	4792	662	AMC25740
265	Max 120	4792	663	AMC25741
266	Elk 1	3368	576	AMC27423
267	Elk 2	3368	577	AMC27424
268	Elk 3	3368	578	AMC27425
269	Elk 4	3368	579	AMC27426
270	Elk 5	3368	580	AMC27427
271	Elk 6	3368	581	AMC27428
272	Elk 35	3368	610	AMC27451
	Elk 35/Amended	6121	1273-1274	
273	Elk 36	3368	611	AMC27452
274	Elk 37	3368	612	AMC27453
275	Elk 39	3368	614	AMC27455
276	Elk 41	3368	616	AMC27457
277	Elk 43	3368	618	AMC27459
278	Elk 45	3368	620	AMC27461
279	Elk 70	3368	645	AMC27465
280	Elk 71	3368	646	AMC27466
281	Elk 72	3368	647	AMC27467
282	Elk 73	3368	648	AMC27468
283	Elk 74	3368	649	AMC27469
284	Elk 75	3368	650	AMC27470
285	Elk 76	3368	651	AMC27471
286	Elk 77	3368	652	AMC27472
287	Elk 78	3368	653	AMC27473
288	Elk 79	3368	654	AMC27474
289	Elk 80	3368	655	AMC27475
290	Elk 81	3368	656	AMC27476
291	Elk 83	3368	658	AMC27478
292	Elk 85	3368	660	AMC27480
293	Elk 87	3368	662	AMC27482
294	Alpine #5	2221	495	AMC27513
	Alpine #5/Amended	6121	1283-1284	

JOHNIX, ARIZONA

2015 AUG 18 10:43

RECEIVED
 THE AZ STATE OFFICE

No.	Name of Claim	Book and Page No. / Sequence No.		BLM Serial No.
295	Alpine #6	2221	496	AMC27514
	Alpine #6/Amended	6121	1285-1286	
296	Alpine #7	2221	497	AMC27515
	Alpine #7/Amended	6121	1287-1288	
297	Alpine #8	2221	498	AMC27516
	Alpine #8/Amended	6121	1289-1290	
298	Alpine #9	2221	499	AMC27517
	Alpine #9/Amended	6121	1291-1292	
299	Alpine #10	2221	500	AMC27518
	Alpine #10/Amended	6121	1293-1294	
300	Alpine #11	2221	501	AMC27519
	Alpine #11/Amended	6121	1295-1296	
301	Alpine #12	2221	502	AMC27520
	Alpine #12/Amended	6121	1297-1298	
302	Alpine #13	2221	503	AMC27521
303	Alpine #14	2221	504	AMC27522
304	Alpine #15	2221	505	AMC27523
305	Alpine #16	2221	506	AMC27524
306	Alpine #17	2221	507	AMC27525
307	Alpine #18	2221	508	AMC27526
308	Alpine #19	2230	138	AMC27527
309	Alpine #20	2230	139	AMC27528
310	Alpine #21	2230	140	AMC27529
311	Alpine #22	2230	141	AMC27530
312	Alpine #23	2230	142	AMC27531
313	Alpine #24	2230	143	AMC27532
314	Santa Rita Wedge	5901	1379	AMC28871
315	Buzzard No. 5	2089	294	AMC36021
316	Shadow #4	2827	66	AMC36025
317	John 1	3934	508	AMC36026
318	John 2	3934	509	AMC36027
319	Flying Dutchman No. 2	2089	295	AMC36028
320	Flying Dutchman No. 3	2089	296	AMC36029
321	Flying Dutchman No. 4	2089	297	AMC36030
322	Flying Dutchman No. 5	2089	298	AMC36031

RECEIVED

2015 AUG 18 10:43

RECEIVED
M AZ STATE OFF

No.	Name of Claim	Book and Page No. / Sequence No.		BLM Serial No.
323	Flying Dutchman No. 6	2089	299	AMC36032
	Flying Dutchman No. 6/Amended	6121	1267-1268	
324	Black Bess No. 2	2089	290	AMC36034
325	K.W.L.	2078	442	AMC36036
326	G.E.J.	2078	443	AMC36037
327	R.F.E.	2078	444	AMC36038
328	R.C.M.	2078	445	AMC36039
329	Sycamore #1	2078	446	AMC36040
330	Sycamore #2	2078	447	AMC36041
331	Sycamore #3	2078	448	AMC36042
332	Sycamore #4	2078	449	AMC36043
	Sycamore #4/Amended	6121	1299-1300	
333	Sycamore #5	2078	450	AMC36044
	Sycamore #5/Amended	6121	1301-1302	
334	Sycamore #6	2078	451	AMC36045
	Sycamore #6/Amended	6121	1303-1304	
335	Sycamore #7	2078	452	AMC36046
	Sycamore #7/Amended	6121	1305-1306	
336	Sycamore #8	2078	453	AMC36047
	Sycamore #8/Amended	6121	1307-1308	
337	Sycamore #9	2078	454	AMC36048
338	Sycamore #10	2078	455	AMC36049
339	Sycamore #11	2078	456	AMC36050
340	Sycamore #12	2078	457	AMC36051
341	Naragansett Extension #1	937	372	AMC36052
342	Naragansett Ext. #2	937	373	AMC36053
343	Naragansett Extension #3	937	374	AMC36054
344	Naragansett Extension #4	937	375	AMC36055
345	Naragansett Extension #5	937	376	AMC36056
346	Naragansett Extension #6	937	377	AMC36057
347	Naragansett Extension #7	937	378	AMC36058
348	Naragansett Extension #8	937	379	AMC36059
349	Narragansett Ext. No. 9	2020	358	AMC36060
350	Schwab Extension #1 North West	1271	92	AMC36061
351	Rocky 1	3726	117	AMC36062

ARIZONA, ARIZONA

2015 AUG 18 10:43

RECEIVED
BLM AZ STATE OFFICE

No.	Name of Claim	Book and Page No. / Sequence No.		BLM Serial No.
352	Amole No. 2	2051	262	AMC36063
353	Falls No. 3	2110	267	AMC36065
354	Falls No. 4	2110	268	AMC36066
355	Perry No. 1	2112	11	AMC36067
356	Perry #2	2112	12	AMC36068
357	Perry #3	2112	13	AMC36069
358	Perry #4	2112	14	AMC36070
359	Perry #7	2112	17	AMC36073
360	Perry #8	2112	18	AMC36074
361	Perry #9	2112	19	AMC36075
362	Perry #10	2112	20	AMC36076
363	Perry #11	2112	21	AMC36077
364	Perry #12	2112	22	AMC36078
365	Perry #15	2112	25	AMC36081
	Perry #15/Amended	2139	441	
366	Perry #16	2112	26	AMC36082
367	Perry #17	2112	27	AMC36083
368	Perry #18	2112	28	AMC36084
	Perry #18/Amended	2139	442	
369	Gunsite 1-A	1980	353	AMC36086
370	Gunsite No. 2	1941	339	AMC36087
	Gunsite No. 2/Amended	1980	354	
371	Gunsite No. 3	1941	340	AMC36088
372	Gunsite No. 4	1941	341	AMC36089
373	Gunsite 5A	2022	341	AMC36090
374	Gunsite 6-B	2110	264	AMC36091
375	Gunsite No. 7	1941	344	AMC36092
376	Gunsite 7A	2411	174	AMC36093
377	Gunsite No. 8	1941	345	AMC36094
378	Gunsite No. 9	1941	346	AMC36095
379	Gunsite No. 10	1941	347	AMC36096
380	Gunsite No. 11	1941	348	AMC36097
381	Gunsite No. 12	1941	349	AMC36098
382	Gunsite No. 13	1941	350	AMC36099
383	Gunsite No. 14	1941	351	AMC36100

RECEIVED
 ARIZONA STATE OFFICE
 2015 AUG 18 10:43
 PHOENIX, ARIZONA

No.	Name of Claim	Book and Page No. / Sequence No.		BLM Serial No.
384	Gunsite No. 15	1941	352	AMC36101
385	Gunsite No. 16	1941	353	AMC36102
386	Gunsite No. 17	1941	354	AMC36103
387	Gunsite No. 18	1941	355	AMC36104
388	Gunsite No. 19	1941	356	AMC36105
389	Gunsite No. 20	1941	357	AMC36106
390	Gunsite No. 21	1941	358	AMC36107
391	Gunsite No. 22	1941	359	AMC36108
392	Gunsight No. 23	1967	324	AMC36109
	Gunsight No. 23/Amended	2022	343	
393	Gunsite No. 24	1943	14	AMC36110
	Gunsite #24/Amended	1980	355	
394	Gunsite No. 25	1943	15	AMC36111
395	Gunsite No. 26	1943	16	AMC36112
396	Gunsite No. 27	1943	13	AMC36113
397	Gunsight No. 28	1967	325	AMC36114
398	Gunsight No. 29	1967	326	AMC36115
399	Gunsight No. 30	1967	327	AMC36116
400	Gunsight No. 31	1967	328	AMC36117
401	Gunsight No. 32	1967	329	AMC36118
402	Gunsight No. 33	1967	330	AMC36119
403	Gunsight No. 35	1967	332	AMC36121
404	Gunsight No. 36	1967	333	AMC36122
405	Gunsight No. 37	1967	334	AMC36123
406	Gunsight No. 38	1967	335	AMC36124
407	Gunsight No. 39	1967	336	AMC36125
408	Gunsight No. 40	1967	337	AMC36126
409	Gunsight No. 41	1967	338	AMC36127
410	Gunsight No. 42	1967	339	AMC36128
411	Gunsight No. 43	1967	340	AMC36129
412	Gunsight 44	1994	152	AMC36130
	Gunsight 44/Amended	6420	1007-1008	
413	Gunsight #45	1994	153	AMC36131
	Gunsight #45/Amended	6420	1009-1010	
414	Gunsight #46	1994	154	AMC36132

NOENIX, ARIZONA

2015 AUG 18 A 10:43

RECEIVED
AZ STATE OFFICE

No.	Name of Claim	Book and Page No. / Sequence No.		BLM Serial No.
415	Gunsight #47	1994	155	AMC36133
416	Gunsight #48	1994	156	AMC36134
417	Gunsight #49	1994	157	AMC36135
418	Gunsight #50	1994	158	AMC36136
	Gunsight No. 50/Amended	2078	464	
419	Williams Folly	5406	878	AMC36137
420	Williams Folly #2	5406	879	AMC36138
421	Santa Rita #1	2148	520	AMC46740
422	Santa Rita #2	2148	521	AMC46741
423	Santa Rita #3	2148	522	AMC46742
424	Santa Rita #7	2148	526	AMC46746
425	Santa Rita #17	2148	536	AMC46756
426	Santa Rita #18	2148	537	AMC46757
427	Santa Rita #19	2148	538	AMC46758
428	Santa Rita #20	2148	539	AMC46759
429	Santa Rita #21	2148	540	AMC46760
430	Santa Rita #22	2148	541	AMC46761
431	Santa Rita #23	2148	542	AMC46762
432	Santa Rita #24	2148	543	AMC46763
433	Santa Rita #25	2148	544	AMC46764
434	Santa Rita #29	2148	548	AMC46768
435	Santa Rita #30	2148	549	AMC46769
436	Santa Rita #31	2148	550	AMC46770
437	Catalina #1	2148	518	AMC46771
438	Catalina #2	2148	517	AMC46772
439	Catalina #3	2148	516	AMC46773
440	Catalina #4	2148	515	AMC46774
441	Catalina #5A	2170	437	AMC46775
442	Catalina #6A	2170	435	AMC46776
443	Catalina #7	2148	512	AMC46777
444	Catalina #8	2148	511	AMC46778
445	Fred Bennett	936	425	AMC46779
446	Fred Bennett	712	107	AMC46780
	Fred Bennett/Amended	2110	262	

RECEIVED
 STATE OFFICE
 2015 AUG 18 10:43
 TULSA, OKLAHOMA

No.	Name of Claim	Book and Page No. / Sequence No.		BLM Serial No.
447	Rosemont #9	936	424	AMC46781
	Rosemont #9/Amended	2078	466	
448	Rosemont #11	936	420	AMC46782
449	Rosemont 11-A	2078	458	AMC46783
450	Rosemont #12	936	431	AMC46784
	Rosemont #12/Amended	2078	467	
451	Rosemont #13	936	434	AMC46785
	Rosemont #13/Amended	2078	468	
452	Rosemont #15	936	429	AMC46786
	Rosemont #15/Amended	2078	469	
453	Rosemont #16	936	430	AMC46787
	Rosemont # 16/Amended	2078	470	
454	Rosemont #17	936	432	AMC46788
	Rosemont #17/Amended	2078	471	
455	Rosemont #18	936	433	AMC46789
	Rosemont #18/Amended	2078	472	
456	Rosemont 21	964	202	AMC46790
	Rosemont #21/Amended	2078	473	
457	Fred Bennett Fraction	2022	338	AMC46791
458	Last Chance No. 3/Relocation	2929	209	AMC46794
459	Cave	NN	555	AMC46796
460	Strip	821	391	AMC46800
461	Cuba Fraction	2022	342	AMC46801
462	Patrick Henry Fraction/Relocation	3486	103	AMC46802
463	R. G. Ingersoll Fraction	2110	265	AMC46803
464	Daylight Fraction	2110	266	AMC46804
465	Travis #2	1983	254	AMC46805
	Travis #2/Amended	2078	465	
466	Travis #3	1983	255	AMC46806
467	Travis #4	1983	256	AMC46807
	Travis #4/Amended	2170	455	
468	Travis #5	1983	257	AMC46808
469	Travis #6	1983	258	AMC46809
470	Art	1009	441	AMC46810
	Art/Amended	2078	459	

ARIZONA

2015 AUG 18 10:43

RECEIVED
BLM AZ STATE OFFICE

No.	Name of Claim	Book and Page No. / Sequence No.		BLM Serial No.
471	Al	1009	442	AMC46811
	Al/Amended	2078	460	
472	Sam	1009	439	AMC46812
	Sam/Amended	2078	461	
473	Fred	1009	440	AMC46813
	Fred/Amended	2078	462	
474	Bert	1009	443	AMC46814
	Bert/Amended	2078	463	
475	Bob	995	393	AMC46815
476	Canyon No. 34	6048	1225-26	AMC47482
477	Canyon No. 35	6048	1227-28	AMC47483
478	Canyon No. 36	6048	1229-30	AMC47484
479	Canyon No. 37	6048	1231-32	AMC47485
480	Canyon No. 38	6048	1233-34	AMC47486
481	Canyon No. 39	6048	1235-36	AMC47487
482	Canyon No. 40	6048	1237-38	AMC47488
483	Canyon No. 41	6048	1239-40	AMC47489
484	Canyon No. 42	6048	1241-42	AMC47490
485	Canyon No. 43	6048	1243-44	AMC47491
486	Canyon No. 64	6048	1285-86	AMC47512
487	Canyon No. 65	6048	1287-88	AMC47513
488	Canyon No. 66	6048	1289-90	AMC47514
489	Canyon No. 67	6048	1291-92	AMC47515
490	Canyon No. 68	6048	1293-94	AMC47516
491	Canyon No. 69	6048	1295-96	AMC47517
492	Canyon No. 70	6048	1297-98	AMC47518
493	Canyon No. 71	6048	1299-1300	AMC47519
494	Canyon No. 72	6048	1301-02	AMC47520
495	Canyon No. 73	6048	1303-04	AMC47521
496	Canyon No. 74	6048	1305-06	AMC47522
497	Canyon No. 75	6048	1307-08	AMC47523
498	Canyon No. 76	6048	1309-10	AMC47524
499	Canyon No. 77	6048	1311-12	AMC47525
500	Canyon No. 78	6048	1313-14	AMC47526
501	Canyon No. 79	6048	1315-16	AMC47527

RECEIVED

2015 AUG 18 10:42

RECEIVED
BLM STATE OFFICE

No.	Name of Claim	Book and Page No. / Sequence No.		BLM Serial No.
502	Telemeter Fraction	2075	381	AMC62785
	Telemeter Fraction/Amended	5013	166	
503	West End Fraction	2075	383	AMC62786
	West End Fraction/Amended	5013	164	
504	Hattie Fraction	2075	382	AMC62787
	Hattie Fraction/Amended	5013	165	
505	Cactus	6104	1251-52	AMC64123
506	Travis #7	6104	1253-54	AMC64124
507	Fox #1	2705	63	AMC64125
	Fox #1 Amended	6104	1255-56	
508	Fox #2	2705	64	AMC64126
	Fox #2/Amended	6104	1257-58	
509	Fox #7	2705	69	AMC64131
	Fox #7/Amended	6104	1267-68	
510	Fox #13	2705	75	AMC64133
	Fox #13/Amended	6104	1271-72	
511	Cloud Rest	SS	511	AMC64134
	Cloud Rest/Amended	6104	1273-74	
512	Big Windy	5406	876	AMC64135
513	Big Windy Fraction	5406	877	AMC64136
514	Blue Wing	SS	581	AMC64137
515	Cloud Rest No. 1	B-B-B	277	AMC64138
	Cloud Rest No. 1/Amended	6104	1275-76	
516	Kent #1 Long John	1936	245	AMC66835
517	Kent #2 Patricia C.	1936	246	AMC66836
518	Kent #3 Little Joe	1936	247	AMC66837
519	Belle of Rosemont	2571	125	AMC66838
	Belle of Rosemont/Amended	6216	999-1000	
520	John	995	395	AMC74390
521	Joe	995	396	AMC74391
522	Ben	995	392	AMC74392
523	Pete	995	394	AMC74393
524	Adolph Lewisohn	710	346	AMC74394
525	Adolph Lewisohn	936	419	AMC74395
526	Rosemont	710	347	AMC74396

RECEIVED

2015 AUG 18 10:42

RECEIVED

No.	Name of Claim	Book and Page No. /		BLM Serial No.
		Sequence No.		
527	Rosemont	936	418	AMC74397
528	Albert Steinfeld	710	348	AMC74398
529	Albert Steinfeld	936	427	AMC74399
530	Hugh Young	712	108	AMC74400
531	Hugh Young	936	422	AMC74401
532	Ethel	712	109	AMC74402
533	Albert	712	110	AMC74403
534	Rosemont #1	908	504	AMC74404
535	Rosemont #2	908	501	AMC74405
536	Rosemont #3	908	503	AMC74406
537	Rosemont #4	908	499	AMC74407
538	Rosemont #7	936	421	AMC74408
539	Rosemont #8	936	423	AMC74409
540	Rosemont #14	936	428	AMC74410
541	Rosemont #19	964	200	AMC74411
542	Rosemont #20	964	201	AMC74412
543	Rosemont #20	908	500	AMC74413
544	Rosemont #22	964	203	AMC74414
545	Rosemont #23	908	497	AMC74415
546	Rosemont #24	908	498	AMC74416
547	Rosemont #25	908	502	AMC74417
548	RX	936	426	AMC74418
549	Flying Dutchman #7A	6121	1269-70	AMC75181
550	Blue Point No. 2A	6121	1271-72	AMC75182
551	Alpine #1A	6121	1275-76	AMC75183
552	Alpine #2A	6121	1277-78	AMC75184
553	Alpine #3A	6121	1279-80	AMC75185
554	Alpine #4A	6121	1281-82	AMC75186
555	Frijole VI A	6159	1135-36	AMC95315
556	Falcon 1A	6216	899-900	AMC99789
557	Falcon 2A	6216	901-902	AMC99790
558	Falcon 3A	6216	903-904	AMC99791
559	Falcon 4A	6216	905-906	AMC99792
560	Falcon 5A	6216	907-908	AMC99793
561	Falcon 6A	6216	909-910	AMC99794

RECEIVED

2015 AUG 18 10:42

RECEIVED
BLM AZ STATE OFFICE

No.	Name of Claim	Book and Page No. / Sequence No.		BLM Serial No.
562	Falcon 7A	6216	911-912	AMC99795
563	Falcon 8A	6216	913-914	AMC99796
564	Falcon 9A	6216	915-916	AMC99797
565	Falcon 10A	6216	917-918	AMC99798
566	Falcon 11A	6216	919-920	AMC99799
567	Falcon 12A	6216	921-922	AMC99800
568	Falcon 13A	6216	923-924	AMC99801
569	Falcon 14A	6216	925-926	AMC99802
570	Falcon 15A	6216	927-928	AMC99803
571	Falcon 16A	6216	929-930	AMC99804
572	Falcon 17A	6216	931-932	AMC99805
573	Falcon 18A	6216	933-934	AMC99806
574	Falcon 19A	6216	935-936	AMC99807
575	Falcon 20A	6216	937-938	AMC99808
576	Falcon 21A	6216	939-940	AMC99809
577	Falcon 22A	6216	941-942	AMC99810
578	Falcon 27A	6216	943-944	AMC99811
579	Falcon 28A	6216	945-946	AMC99812
580	Falcon 29A	6216	947-948	AMC99813
581	Falcon 30A	6216	949-950	AMC99814
582	Falcon 31A	6216	951-952	AMC99815
583	Falcon 32A	6216	953-954	AMC99816
584	Wasp 62A	6216	963-964	AMC99817
585	Wasp 63A	6216	965-966	AMC99818
586	Wasp 219A	6216	967-968	AMC99819
587	Wasp 220A	6216	969-970	AMC99820
588	Wasp 221A	6216	971-972	AMC99821
589	Wasp 222A	6216	973-974	AMC99822
590	Tecky	6216	997-998	AMC99823
591	MIA 1A	6420	1011-13	AMC117293
592	MIA 2A	6420	1014-16	AMC117294
593	MIA 3A	6420	1017-19	AMC117295
594	MIA 4A	6420	1020-22	AMC117296
595	MIA 5A	6420	1023-25	AMC117297
596	MIA 6A	6420	1026-28	AMC117298

RECEIVED

2015 AUG 18 10:42

RECEIVED
IN AZ STATE OFFICE

No.	Name of Claim	Book and Page No. / Sequence No.		BLM Serial No.
597	MIA 7A	6420	1029-31	AMC117299
598	MIA 8A	6420	1032-34	AMC117300
599	MIA 9A	6420	1035-37	AMC117301
600	MIA 12A	6420	1043-45	AMC117304
601	MIA 13A	6420	1046-48	AMC117305
602	MIA 14A	6420	1049-51	AMC117306
603	BILLY C.	6522	781-782	AMC129394
604	Hope-1	8776	919-921	AMC303950
605	Hope 2	8776	922-924	AMC303951
606	Hope-3	8776	925-927	AMC303952
607	Hope-4	8776	928-930	AMC303953
608	Hope-5	8776	931-933	AMC303954
609	Hope-6	8776	934-936	AMC303955
610	Hope-7	8776	937-939	AMC303956
611	Hope 8	8776	940-942	AMC303957
612	Hope-9	8776	943-945	AMC303958
613	Hope 10	8776	946-948	AMC303959
614	Hope-10A	8776	949-951	AMC303960
615	Hope-11	8776	952-954	AMC303961
616	Hope-12	8776	955-957	AMC303962
617	Hope-13	8776	958-960	AMC303963
618	Hope-14	8776	961-963	AMC303964
	Hope 14/Amended	8808	596-598	
619	Hope-15	8776	964-966	AMC303965
620	Hope-16	8776	967-969	AMC303966
621	Hope-17	8776	970-972	AMC303967
622	Hope-18	8776	973-975	AMC303968
623	Hope-19	8776	976-978	AMC303969
624	Hope-20	8776	979-981	AMC303970
625	Hope-21	8776	982-984	AMC303971
626	Hope-22	8776	985-987	AMC303972
627	Hope 23	8776	988-990	AMC303973
	Hope 23/Amended	8808	593-595	
628	Hope-24	8776	991-993	AMC303974
629	Hope-25	8776	994-996	AMC303975

OFFICE, ARIZONA

2015 AUG 18 A 10:42

RECEIVED
BLM AZ STATE OFFICE

No.	Name of Claim	Book and Page No. / Sequence No.		BLM Serial No.
630	Hope-26	8776	997-999	AMC303976
631	Hope-27	8776	1000-1002	AMC303977
632	Hope-28	8776	1003-1005	AMC303978
633	H-29	8776	1006-1008	AMC303979
634	Hope-30	8776	1009-1011	AMC303980
635	Hope-31	8776	1012-1014	AMC303981
636	Hope 32	8776	1015-1017	AMC303982
	Hope 32/Amended	8808	590-592	
637	Hope-33	8776	1018-1020	AMC303983
638	Hope-34	8776	1021-1023	AMC303984
639	Hope-35	8776	1024-1026	AMC303985
640	Hope-36	8776	1027-1029	AMC303986
641	Hope-37	8776	1030-1032	AMC303987
642	H-38A	9018	1198-1199	AMC313532
643	H-39A	9018	1200-1201	AMC313533
644	H-40A	9018	1202-1203	AMC313534
645	H-41A	9018	1204-1205	AMC313535
646	H-42A	9018	1206-1207	AMC313536
647	H-43A	9018	1208-1209	AMC313537
648	H-44A	9018	1210-1211	AMC313538
649	H-45A	9018	1212-1213	AMC313539
650	H-46A	9018	1214-1215	AMC313540
651	H-47A	9018	1216-1217	AMC313541
652	H-48A	9018	1218-1219	AMC313542
653	H-49A	9018	1220-1221	AMC313543
654	H-50A	9018	1222-1223	AMC313544
655	H-51A	9018	1224-1225	AMC313545
656	H-52A	9018	1226-1227	AMC313546
657	H-53A	9018	1228-1229	AMC313547
658	H-54A	9018	1230-1231	AMC313548
659	H-55A	9018	1232-1233	AMC313549
660	H-56A	9018	1234-1235	AMC313550
661	H-57A	9018	1236-1237	AMC313551
662	H-58A	9018	1238-1239	AMC313552
663	H-59A	9018	1240-1241	AMC313553

ARIZONA, ARIZONA

2015 AUG 18 10:42

RECEIVED
U.S. STATE OFFICE

No.	Name of Claim	Book and Page No. / Sequence No.		BLM Serial No.
664	H-60A	9018	1242-1243	AMC313554
665	H-61A	9018	1244-1245	AMC313555
666	H-62A	9018	1246-1247	AMC313556
667	H-63A	9018	1248-1249	AMC313557
668	H-64A	9018	1250-1251	AMC313558
669	H-65A	9018	1252-1253	AMC313559
670	H-66A	9018	1254-1255	AMC313560
671	H-67A	9018	1256-1257	AMC313561
672	H-68A	9018	1258-1259	AMC313562
673	H-69A	9018	1260-1261	AMC313563
674	H-70A	9018	1262-1263	AMC313564
675	H-71A	9018	1264-1265	AMC313565
676	H-72A	9018	1266-1267	AMC313566
677	H-73A	9018	1268-1269	AMC313567
678	H-74A	9018	1270-1271	AMC313568
679	H-75A	9018	1272-1273	AMC313569
680	H-76A	9018	1274-1275	AMC313570
681	H-77A	9018	1276-1277	AMC313571
682	H-78A	9018	1278-1279	AMC313572
683	H-79A	9018	1280-1281	AMC313573
684	H-80A	9018	1282-1283	AMC313574
685	H-81A	9018	1284-1285	AMC313575
686	H-82A	9018	1286-1287	AMC313576
687	H-83A	9018	1288-1289	AMC313577
688	H-84A	9018	1290-1291	AMC313578
689	H-85A	9018	1292-1293	AMC313579
690	H-86A	9018	1294-1295	AMC313580
691	H-87A	9018	1296-1297	AMC313581
692	H-88A	9018	1298-1299	AMC313582
693	H-89A	9018	1300-1301	AMC313583
694	H-90A	9018	1302-1303	AMC313584
695	H-91A	9018	1304-1305	AMC313585
696	H-92A	9018	1306-1307	AMC313586
697	H-93A	9018	1308-1309	AMC313587
698	H-94A	9018	1310-1311	AMC313588

RECEIVED
BLM STATE OFFICE
2015 AUG 18 A 10:42

No.	Name of Claim	Book and Page No. / Sequence No.		BLM Serial No.
699	H-95A	9018	1312-1313	AMC313589
700	H-96A	9018	1314-1315	AMC313590
701	H-97A	9018	1316-1317	AMC313591
702	H-98A	9018	1318-1319	AMC313592
703	H-99A	9018	1320-1321	AMC313593
704	H-100A	9018	1322-1323	AMC313594
705	H-101A	9018	1324-1325	AMC313595
706	H-102A	9018	1326-1327	AMC313596
707	H-103A	9018	1328-1329	AMC313597
708	H-104A	9018	1330-1331	AMC313598
709	H-105A	9018	1332-1333	AMC313599
710	H-106A	9018	1334-1335	AMC313600
711	H-107A	9018	1336-1337	AMC313601
712	H-108A	9018	1338-1339	AMC313602
713	H-109A	9018	1340-1341	AMC313603
714	H-110A	9018	1342-1343	AMC313604
715	H-111A	9018	1344-1345	AMC313605
716	H-112A	9018	1346-1347	AMC313606
717	H-113A	9018	1348-1349	AMC313607
718	H-114A	9018	1350-1351	AMC313608
719	H-115A	9018	1352-1353	AMC313609
720	H-116A	9018	1354-1355	AMC313610
721	H-117A	9018	1356-1357	AMC313611
722	H-118A	9018	1358-1359	AMC313612
723	H-119A	9018	1360-1361	AMC313613
724	H-120A	9018	1362-1363	AMC313614
725	H-121A	9018	1364-1365	AMC313615
726	H-122A	9018	1366-1367	AMC313616
727	H-123A	9018	1368-1369	AMC313617
728	H-124A	9018	1370-1371	AMC313618
729	H-125A	9018	1372-1373	AMC313619
730	H-126A	9018	1374-1375	AMC313620
731	H-127A	9018	1376-1377	AMC313621
732	H-128A	9018	1378-1379	AMC313622
733	H-129A	9018	1380-1381	AMC313623

RECEIVED

2015 AUG 18 10:42

RECEIVED
BLM STATE OFFICE

No.	Name of Claim	Book and Page No. / Sequence No.		BLM Serial No.
734	H-130A	9018	1382-1383	AMC313624
735	H-131A	9018	1384-1385	AMC313625
736	H-132A	9018	1386-1387	AMC313626
737	H-133A	9018	1388-1389	AMC313627
738	H-134A	9018	1390-1391	AMC313628
739	H-135A	9018	1392-1393	AMC313629
740	H-136A	9018	1394-1395	AMC313630
741	H-137A	9018	1396-1397	AMC313631
742	H-138A	9018	1398-1399	AMC313632
743	H-139A	9018	1400-1401	AMC313633
744	H-140A	9018	1402-1403	AMC313634
745	H-141A	9018	1404-1405	AMC313635
746	H-142A	9018	1406-1407	AMC313636
747	H-143A	9018	1408-1409	AMC313637
748	H-144A	9018	1410-1411	AMC313638
749	H-145A	9018	1412-1413	AMC313639
750	H-146A	9018	1414-1415	AMC313640
751	H-147A	9018	1416-1417	AMC313641
752	H-148A	9018	1418-1419	AMC313642
753	H-149A	9018	1420-1421	AMC313643
754	H-150A	9018	1422-1423	AMC313644
755	H-151A	9018	1424-1425	AMC313645
756	H-152A	9018	1426-1427	AMC313646
757	H-153A	9018	1428-1429	AMC313647
758	H-154A	9018	1430-1431	AMC313648
759	H-155A	9018	1432-1433	AMC313649
760	H-156A	9018	1434-1435	AMC313650
761	H-157A	9018	1436-1437	AMC313651
762	H-158A	9018	1438-1439	AMC313652
763	H-159A	9018	1440-1441	AMC313653
764	H-160A	9018	1442-1443	AMC313654
765	H-161A	9018	1444-1445	AMC313655
766	H-162A	9018	1446-1447	AMC313656
767	H-163A	9018	1448-1449	AMC313657
768	H-164A	9018	1450-1451	AMC313658

RECEIVED

2015 AUG 18 10:42

RECEIVED
KAZ STATE OFFICE

No.	Name of Claim	Book and Page No. / Sequence No.		BLM Serial No.
769	H-165A	9018	1452-1453	AMC313659
770	H-166A	9018	1454-1455	AMC313660
771	H-167A	9018	1456-1457	AMC313661
772	H-168A	9018	1458-1459	AMC313662
773	H-169A	9018	1460-1461	AMC313663
774	H-170A	9018	1462-1463	AMC313664
775	H-171A	9018	1464-1465	AMC313665
776	H-177A	9018	1476-1477	AMC313671
777	H-178A	9018	1478-1479	AMC313672
778	H-179A	9018	1480-1481	AMC313673
779	H-180A	9018	1482-1483	AMC313674
780	H-181A	9018	1484-1485	AMC313675
781	H-182A	9018	1486-1487	AMC313676
782	H-183A	9018	1488-1489	AMC313677
783	H-187A	9018	1490-1491	AMC313678
784	H-188A	9018	1492-1493	AMC313679
785	H-189A	9018	1494-1495	AMC313680
786	H-190A	9018	1496-1497	AMC313681
787	H-191A	9018	1498-1499	AMC313682
788	H-192A	9018	1500-1501	AMC313683
789	H-194A	9018	1502-1503	AMC313684
790	H-195A	9018	1504-1505	AMC313685
791	H-196A	9018	1506-1507	AMC313686
792	H-197A	9018	1508-1509	AMC313687
793	H-198A	9018	1510-1511	AMC313688
794	H-199A	9018	1512-1513	AMC313689
795	Hope No. 201	9797	2826-2827	AMC330891
796	Hope 201A	9797	2828-2829	AMC330892
	Hope 201A/Amended	9922	1016	
797	Hope No. 202	9797	2830-2831	AMC330893
798	Hope No. 203	9797	2832-2833	AMC330894
799	Hope No. 204	9797	2834-2835	AMC330895
800	Hope No. 205	9797	2836-2837	AMC330896
801	Hope No. 206	9797	2838-2839	AMC330897
802	Hope No. 207	9797	2840-2841	AMC330898

TUCSON, ARIZONA

2015 AUG 18 10:42

RECEIVED
BLM AZ STATE OFFICE

No.	Name of Claim	Book and Page No. / Sequence No.		BLM Serial No.
803	Hope No. 208	9797	2842-2843	AMC330899
804	Hope No. 209	9797	2844-2845	AMC330900
805	Hope No. 210	9797	2846-2847	AMC330901
806	Hope No. 211	9797	2848-2849	AMC330902
807	Hope No. 212	9797	2850-2851	AMC330903
808	Hope No. 213	9797	2852-2853	AMC330904
809	Hope No. 214	9797	2854-2855	AMC330905
810	Hope No. 215	9797	2856-2857	AMC330906
811	Hope No. 216	9797	2858-2859	AMC330907
812	Hope No. 222	9797	2864-2865	AMC330910
813	Hope No. 223	9797	2866-2867	AMC330911
814	Hope No. 224	9797	2868-2869	AMC330912
815	Hope No. 225	9797	2870-2871	AMC330913
816	Hope 226A	9797	2872-2873	
	Hope 226A/Amended	9865	1328-1329	AMC330914
817	Hope 227A	9797	2874-2875	
	Hope 227A/Amended	9865	1330-1331	AMC330915
818	Hope 228A	9797	2876-2877	
	Hope 228A/Amended	9865	1332-1333	AMC330916
819	Hope 229A	9797	2878-2879	
	Hope 229A/Amended	9865	1334-1335	AMC330917
820	Hope No. 230	9797	2880-2881	AMC330918
821	Hope No. 231	9797	2882-2883	AMC330919
822	Hope No. 232	9797	2884-2885	AMC330920
823	Hope No. 233	9797	2886-2887	AMC330921
824	Hope No. 234	9797	2888-2889	AMC330922
825	Hope No. 235	9797	2890-2891	AMC330923
826	Hope No. 236	9797	2892-2893	AMC330924
827	Hope No. 237	9797	2894-2895	AMC330925
828	Hope No. 238	9797	2896-2897	AMC330926
829	Hope No. 239	9797	2898-2899	AMC330927
830	Hope No. 240	9797	2900-2901	AMC330928
831	Hope No. 241	9797	2902-2903	AMC330929
832	Hope No. 242	9797	2904-2905	AMC330930
833	Hope No. 243	9797	2906-2907	AMC330931

RECEIVED

2015 AUG 18 10:42

RECEIVED
BLM AZ STATE OFFICE

No.	Name of Claim	Book and Page No. / Sequence No.		BLM Serial No.
834	Hope No. 244	9797	2908-2909	AMC330932
835	Hope No. 245	9797	2910-2911	AMC330933
836	Hope No. 246	9797	2912-2913	AMC330934
837	Hope No. 250	9797	2914-2915	AMC330935
838	Hope No. 251	9797	2916-2917	AMC330936
839	Hope No. 252	9797	2918-2919	AMC330937
840	Hope No. 253	9797	2920-2921	AMC330938
841	Hope No. 254	9797	2922-2923	AMC330939
842	Hope No. 255	9797	2924-2925	AMC330940
843	Hope No. 256	9797	2926-2927	AMC330941
844	Hope No. 257	9797	2928-2929	AMC330942
845	Elk 47/Relocation	9797	2930-2931	AMC330943
846	H-172 B/Relocation	9865	1336-1337	AMC331308
847	H-173 B/Relocation	9865	1338-1339	AMC331309
848	H-174 B/Relocation	9865	1340-1341	AMC331310
849	H-175 B/Relocation	9865	1342-1343	AMC331311
850	H-176 B/Relocation	9865	1344-1345	AMC331312
851	MMRE	12667	606-607	AMC367652
852	HV 1	13029	511-512	AMC380250
853	HV 2	13029	513-514	AMC380251
854	HV 3	13029	515-516	AMC380252
855	HV 4	13029	517-518	AMC380253
856	ROSE 1	13120	417-418	AMC385174
857	ROSE 2	13120	419-420	AMC385175
858	ROSE 3	13120	421-422	AMC385176
859	ROSE 4	13120	423-424	AMC385177
860	ROSE 5	13120	425-426	AMC385178
861	ROSE 6	13120	427-428	AMC385179
862	ROSE 7	13120	429-430	AMC385180
863	ROSE 8	13120	431-432	AMC385181
864	ROSE 9	13120	433-434	AMC385182
865	HV 6	13190	552-553	AMC387231
	HV 6 A/Amended	13310	1052-1053	
866	HV 7	13190	554-555	AMC387232
867	HV 8	13190	556-557	AMC387233

FOENIX, ARIZONA

2015 AUG 18 10:42

RECEIVED
BLM AZ STATE OFFICE

No.	Name of Claim	Book and Page No. / Sequence No.		BLM Serial No.
868	HV 9	13190	558-559	AMC387234
869	HV 10	13190	560-561	AMC387235
870	HV 11	13190	562-563	AMC387236
871	HV 12	13190	564-565	AMC387237
872	HV 13	13190	566-567	AMC387238
873	HV 23	13190	572-573	AMC387241
874	HV 24	13190	574-575	AMC387242
875	HV 25	13190	576-577	AMC387243
876	HV 16	13261	361-362	AMC390077
877	HV 17	13261	363-364	AMC390078
878	HV 18	13261	365-366	AMC390079
879	HV 19	13261	367-368	AMC390080
880	HV 20	13261	369-370	AMC390081
881	HV 21	13261	371-372	AMC390082
882	HV 22	13261	373-374	AMC390083
883	WAIT-1	13261	375-376	AMC390084
884	WAIT-2	13261	377-378	AMC390085
885	WAIT-3	13261	379-380	AMC390086
886	WAIT-4	13261	381-382	AMC390087
887	WAIT-5	13261	383-384	AMC390088
888	WAIT-6	13261	385-386	AMC390089
889	WAIT-7	13261	387-388	AMC390090
890	WAIT-8	13261	389-390	AMC390091
891	WAIT-9	13261	391-392	AMC390092
892	WAIT-10	13261	393-394	AMC390093
893	WAIT-11	13261	395-396	AMC390094
894	WAIT-12	13261	397-398	AMC390095
895	WAIT-13	13261	399-400	AMC390096
896	WAIT-14	13261	401-402	AMC390097
897	WAIT-15	13261	403-404	AMC390098
898	WAIT-16	13261	405-406	AMC390099
899	WAIT-17	13261	407-408	AMC390100
900	WAIT-18	13261	409-410	AMC390101
901	WAIT-19	13261	411-412	AMC390102
902	WAIT-20	13261	413-414	AMC390103

RECEIVED
 ARIZONA STATE OFFICE
 2015 AUG 18 10:42
 ARIZONA

No.	Name of Claim	Book and Page No. / Sequence No.		BLM Serial No.
903	WAIT-21	13261	415-416	AMC390104
904	WAIT-22	13261	417-418	AMC390105
905	WAIT-23	13261	419-420	AMC390106
906	WAIT-24	13261	421-422	AMC390107
907	WAIT-25	13261	423-424	AMC390108
908	WAIT-26	13261	425-426	AMC390109
909	WAIT-27	13261	427-428	AMC390110
910	WAIT-28	13261	429-430	AMC390111
911	WAIT-29	13261	431-432	AMC390112
912	WAIT-30	13261	433-434	AMC390113
913	WAIT-31	13261	435-436	AMC390114
914	WAIT-32	13261	437-438	AMC390115
915	FALLS FRACTION	13286	73-74	AMC391154
916	H-69B	13286	75-76	AMC391155
917	NO CHANCE No. 3	13286	77-78	AMC391156
918	SCHWAB FRACTION	13286	79-80	AMC391157
919	H FRAC. 1	13312	195-196	AMC392445
920	H FRAC. 2	13312	197-198	AMC392446
921	H FRAC. 3	13312	199-200	AMC392447
922	H FRAC. 4	13312	201-202	AMC392448
923	H FRAC. 5	13312	203-204	AMC392449
924	H FRAC. 6	13312	205-206	AMC392450
925	H FRAC. 7	13312	207-208	AMC392451
926	H FRAC. 8	13312	209-210	AMC392452
927	BILLY FRAC.	13344	16-17	AMC393532
	BILLY FRAC./Amended	13358	114-115	
928	DSM 1	13344	18-19	AMC393533
929	DSM 2	13344	20-21	AMC393534
930	DSM 3	13344	22-23	AMC393535
931	DSM 4	13344	24-25	AMC393536
932	DSM 5	13344	26-27	AMC393537
933	DSM 6	13344	28-29	AMC393538
934	DSM 7	13344	30-31	AMC393539
935	DSM 8	13344	32-33	AMC393540
936	DSM 9	13344	34-35	AMC393541

PHOENIX, ARIZONA

2015 AUG 18 10:42

RECEIVED
BLM AZ STATE OFFICE

No.	Name of Claim	Book and Page No. / Sequence No.		BLM Serial No.
937	DSM 10	13344	36-37	AMC393542
938	HV5 A	13344	38-39	AMC393543
939	MIA FRAC 1	13344	40-41	AMC393544
940	MIA FRAC 2	13344	42-43	AMC393545
941	SON OF GUN 34	13360	385-386	AMC394006
942	RMT FRAC 1	13386	29-30	AMC394561
943	RMT FRAC 2	13386	31-32	AMC394562
944	RMT FRAC 3	13386	33-34	AMC394563
945	RMT FRAC 4	13386	35-36	AMC394564
946	NC-CF	13534	340-341	AMC396422
947	Thankful	20110240238		AMC404128
948	RCC-1	20113200711		AMC411964
949	RCC-2	20113200750		AMC411965
950	RCC-3	20113200751		AMC411966
951	RCC-4	20113200752		AMC411967
952	RCC-5	20113200753		AMC411968
953	RCC-6	20113200754		AMC411969
954	RCC-7	20113200755		AMC411970
955	RCC-8	20113200756		AMC411971
956	RCC-9	20113200757		AMC411972
957	RCC-10	20113200758		AMC411973
958	RCC-11	20113200759		AMC411974
959	RCC-12	20113200760		AMC411975
960	RCC-13	20113200761		AMC411976
961	RCC-14	20113200762		AMC411977
962	RCC-15	20113200763		AMC411978
963	RCC-16	20113200764		AMC411979
964	RCC-17	20113200765		AMC411980
965	RCC-18	20113200766		AMC411981
966	RCC-19	20113200767		AMC411982
967	RCC-20	20113200768		AMC411983
968	RCC-21	20113200769		AMC411984
969	RCC-22	20113200770		AMC411985
970	RCC-23	20113200771		AMC411986
971	RCC-24	20113200772		AMC411987

RECEIVED
 IN AZ STATE OFFICE
 2015 AUG 18 10:42
 HOENIX, ARIZONA

No.	Name of Claim	Book and Page No. / Sequence No.	BLM Serial No.
972	RCC-25		
973	RCC-26	20113200773	AMC411988
974	RCC-27	20113200774	AMC411989
975	RCC-28	20113200775	AMC411990
976	RCC-29	20113200776	AMC411991
977	RCC-30	20113200777	AMC411992
978	RCC-31	20113200778	AMC411993
979	RCC-32	20113200779	AMC411994
980	RCC-33	20113200780	AMC411995
981	RCC-34	20113200781	AMC411996
982	RCC-35	20113200782	AMC411997
983	RCC-36	20113200783	AMC411998
984	RCC-37	20113200784	AMC411999
985	RCC-38	20113200785	AMC412000
986	RCC-39	20113200786	AMC412001
987	RCC-40	20113200787	AMC412002
988	RCC-41	20113200788	AMC412003
989	RCC-42	20113200789	AMC412004
990	RCC-43	20113200790	AMC412005
991	RCC-44	20113200791	AMC412006
992	RCC-45	20113200792	AMC412007
993	RCC-46	20113200793	AMC412008
994	RCC-47	20113200794	AMC412009
995	RCC-48	20113200795	AMC412010
996	RCC-49	20113200796	AMC412011
997	RCC-50	20113200797	AMC412012
998	RCC-51	20113200798	AMC412013
999	RCC-52	20113200799	AMC412014
1000	RCC-53	20113200800	AMC412015
1001	RCC-54	20113200801	AMC412016
1002	RCC-55	20113200802	AMC412017
1003	RCC-56	20113200803	AMC412018
1004	RCC-57	20113200804	AMC412019
1005	RCC-58	20113200805	AMC412020
1006	RCC-59	20113200806	AMC412021
		20113200807	AMC412022

ARIZONA, ARIZONA

2015 AUG 18 10:41

RECEIVED
AZ STATE OFFICE

No.	Name of Claim	Book and Page No. / Sequence No.	BLM Serial No.
1007	RCC-60	20113200808	AMC412023
1008	RCC-61	20113200809	AMC412024
1009	RCC-62	20113200810	AMC412025
1010	RCC-63	20113200811	AMC412026
1011	RCC-64	20113200812	AMC412027
1012	RCC-65	20113200813	AMC412028
1013	RCC-66	20113200814	AMC412029
1014	RCC-67	20113200815	AMC412030
1015	RCC-68	20113200816	AMC412031
1016	RCC-69	20113200817	AMC412032
1017	RCC-70	20113200818	AMC412033
1018	RCC-71	20113200819	AMC412034
1019	RCC-72	20113200820	AMC412035
1020	RCC-73	20113200821	AMC412036
1021	RCC-74	20113200822	AMC412037
1022	RCC-75	20113200712	AMC412038
1023	RCC-76	20113200713	AMC412039
1024	RCC-77	20113200714	AMC412040
1025	RCC-78	20113200715	AMC412041
1026	RCC-79	20113200716	AMC412042
1027	RCC-80	20113200717	AMC412043
1028	RCC-81	20113200718	AMC412044
1029	RCC-82	20113200719	AMC412045
1030	RCC-83	20113200720	AMC412046
1031	RCC-84	20113200721	AMC412047
1032	RCC-85	20113200722	AMC412048
1033	RCC-86	20113200723	AMC412049
1034	RCC-87	20113200724	AMC412050
1035	RCC-88	20113200725	AMC412051
1036	RCC-89	20113200726	AMC412052
1037	RCC-90	20113200727	AMC412053
1038	RCC-91	20113200728	AMC412054
1039	RCC-92	20113200729	AMC412055
1040	RCC-93	20113200730	AMC412056
1041	RCC-94	20113200731	AMC412057

RECEIVED
 BLM STATE OFFICE
 2015 AUG 18 10:41
 BUREAU OF LAND MANAGEMENT
 ARIZONA

No.	Name of Claim	Book and Page No. / Sequence No.	BLM Serial No.
1042	RCC-95		
1043	RCC-96	20113200732	AMC412058
1044	RCC-97	20113200733	AMC412059
1045	RCC-98	20113200734	AMC412060
1046	RCC-99	20113200735	AMC412061
1047	RCC-100	20113200736	AMC412062
1048	AGAVE-1	20113200737	AMC412063
1049	AGAVE-2	20113200738	AMC412064
1050	AGAVE-3	20113200739	AMC412065
1051	AGAVE-4	20113200740	AMC412066
1052	AGAVE-5	20113200741	AMC412067
1053	AGAVE-6	20113200742	AMC412068
1054	CONTINENTAL-1	20113200743	AMC412069
1055	CONTINENTAL-2	20113200744	AMC412070
1056	CONTINENTAL-3	20113200745	AMC412071
1057	CONTINENTAL-4	20113200746	AMC412072
1058	CONTINENTAL-5	20113200747	AMC412073
1059	CONTINENTAL-6	20113200748	AMC412074
1060	TAILOR	20113200749	AMC412075
1061	AGAVE-7	20131610659	AMC423213
1062	AGAVE-8	20142690583	AMC429429
1063	AGAVE-9	20142690584	AMC429430
1064	RECORDER FRACTION	20142690585	AMC429431
		20142690586	AMC429432

All of said claims and sites are located in Sections 1, 2, 10, 11, 12, 13, 14, 15, 22, 23, 24, 25, 26, 35 and 36, Township 18 South, Range 15 East; Sections 5, 6, 7, 8, 9, 14, 15, 16, 17, 18, 19, 20, 21, 22, 23, 26, 27, 28, 29, 30, 31, 32, 33 and 34, Township 18 South, Range 16 East; Sections 1, 2 and 12, Township 19 South, Range 15 East; and Sections 4, 5, 6, 7, 8, and 9, Township 19 South, Range 16 East; G&SRB&M.

1064 claims @ \$155/claim = \$164,920.00

RECEIVED
 I M AZ STATE OFFICE
 2015 AUG 18 A 10:41
 PHOENIX, ARIZONA

United States Department of the Interior
Bureau of Land Management
 LANDS/RECREATION & PLANNING
 ONE N CENTRAL AVE
 PHOENIX, AZ 85004 -2203
 Phone: 602-417-9200

Receipt

No: 3369751

Transaction #: 3467904	
Date of Transaction: 08/18/2015	
CUSTOMER:	
ROSEMONT COPPER PO BOX 35130 TUCSON, AZ 85740-5130 US	

LINE #	QTY	DESCRIPTION	REMARKS	UNIT PRICE	TOTAL
1	1.00	LOCATABLE MINERALS / MINING CLAIMS- NOT NEW-UNADJUD, ONE AUTH NO. ONLY / MINING CLAIM MONEY RECEIVED CASES: AMC2198/\$164920.00	2016 MAINT (1064)	- n/a -	164920.00
TOTAL:					\$164,920.00

PAYMENT INFORMATION			
1	AMOUNT:	164920.00	POSTMARKED: N/A
	TYPE:	CHECK	RECEIVED: 08/18/2015
	CHECK NO:	02686	
	NAME:	FENNEMORE CRAIG PC 2394 E CAMELBACK RD PHOENIX AZ 85016 US	

REMARKS
PAID BY FENNEMORE CRAIG PC IN TRUST FOR AND ON BEHALF OF ROSEMONT COPPER CO.

This receipt was generated by the automated BLM Collections and Billing System and is a paper representation of a portion of the official electronic record contained therein.

NOTICE!!

These documents have been scanned!

Do not place un-scanned documents beneath this notice!

Do not remove this notice from this file!

GPO Jacket No. 560-102
Print Order 61540
Rise Business Services, LLC
Job=AZ15 5/10/2019



Box Number= AZ15032



Claim Begin-End: AMC429429-AMC429432

5 Miscellaneous



AZ15032-24

AMC428906-AMC429539

**NO
DOCUMENTS
FOUND**

NO DOCUMENTS FOUND
NO DOCUMENTS FOUND

NOTICE!!

These documents have been scanned!

Do not place un-scanned documents beneath this notice!

Do not remove this notice from this file!

GPO Jacket No. 560-102
Print Order 61540
Rise Business Services, LLC
Job=AZ15 5/10/2019



Box Number= AZ15032



Claim Begin-End: AMC429429-AMC429432

6 Location Notices-Amendments and Supporting Documents



AZ15032-24

AMC428906-AMC429539

MINING CLAIM STATUS REPORT

Data Entered: 09/30/14 RAM

MTP Checked By: _____
GEO Checked By: JMC

LEAD SERIAL NUMBER: AMC 429439 thru AMC 429432

NUMBER OF CLAIMS & TYPE:

4 LODE
____ PLACER
____ ASSOCIATION PLACER
____ MILL SITE
____ TUNNEL SITE

CHARGES:

Location Fee @ \$34 = \$ 136
Processing Fee @ \$20 = \$ 80
Maintenance Fee @ \$140 = \$ 560
Add'l Maint Fee for Assoc Placer = \$ _____
SUBTOTAL \$ 776
maint yr. 2015 Other Fees \$ 620
Other Fees \$ _____
TOTAL \$ 1,396

TOTAL ACREAGE: _____ Per Claim
(Placer Only)

NUMBER OF LOCATORS: _____

DOCUMENTS RECEIVED VIA: Over-the-Counter [] Mail [] **TIMELY FILED:** Yes [] No []

LEGAL DESCRIPTION: T 195 R 15E SEC 1
T 185 R 15E SEC 23
T _____ R _____ SEC _____
T _____ R _____ SEC _____
T _____ R _____ SEC _____

BLM [] FOREST SERVICE [] Coronado SUBJ TO PL 359: Yes [] No []
WILDERNESS AREA [] _____

SPLIT ESTATE: N/A [] SX [] PX [] OTHER [] _____
SRHA [] Was proper Notice filed if located on SHRA Land? Yes [] No []

RECONVEYED MINERALS ON BLM LAND REQUIRE OPENING ORDER FROM 1944 TO 1993:

Open to Entry On _____ N/A []

COMMENTS/STATUS: VOID [] PARTIALLY VOID [] PVT MINERALS [] WITHDRAWN LANDS []
OTHER [] _____

Uncertain about claim Recorder Fraction map Asked
cust. but they are only the runner & not the agent - AMC
AMC 429432 NO RIGHTS EXTENDED ON PORTION OF CLAIM OVERLAPPING PATENTED LAND.

[] Claimant acknowledges that portions of the following claim(s) site(s) may be void or voidable.

Printed Name of Claimant _____ Signature of Claimant _____

*****FINAL ADJUDICATION*****

DATE 5-18-2015 INITIALS JMC

AMC429429

When Filed Return To:
ROSEMONT COPPER COMPANY
4500 CHERRY CREEK SOUTH DRIVE, SUITE 1040
DENVER, COLORADO 80246

LOCATION NOTICE FOR LODE MINING CLAIM

NOTICE IS HEREBY GIVEN that the AGAVE-7 lode mining claim
has been located

By: ROSEMONT COPPER COMPANY
4500 CHERRY CREEK SOUTH DRIVE, SUITE 1040
DENVER, COLORADO 80246

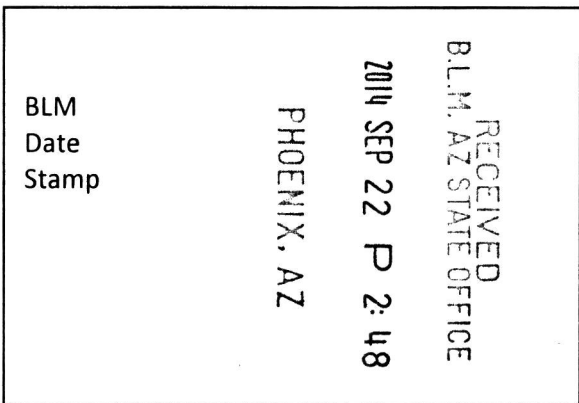

The general course of this claim is SOUTH TO NORTH and it is situated in PIMA County, Arizona. This claim is 1500 feet in length and 600 feet in width.

This claim runs from the location monument on which this location notice is posted approximately 20 feet in a SOUTHERLY direction to the SOUTH end line and 1480 feet in a NORTHERLY direction to the NORTH end line. This claim is marked by six monuments, one at each corner and one at the center of each end line of the claim.

The location monument on which this notice is posted is situated within Section 1, Township 19 SOUTH, Range 15 EAST, from the Gila and Salt River Meridian, Arizona, and this claim encompasses portions of the following quarter section (s), section (s), Township (s) and Range (s) NE ¼ & SE ¼ of SECTION 1, T.19S, R.15E, Gila and Salt River Meridian, Arizona.

The locality of this claim with reference to some natural object or permanent monument and additional information (if any) concerning its locality are as follows: THE NORTHEAST CORNER of the claim bears N 84°15'19" W, 1,221 feet from the EAST ¼ corner of Section 1, T. 19S, R. 15E, Gila & Salt River Meridian, PIMA COUNTY, AZ.

DATED AND POSTED on the ground this 19th day of August, 2014.

AMC429429

AGENT: Darling Geomatics
9040 South Rita Road, Suite 2350
Tucson, AZ 85747

MINING CLAIM MAP

Lode (X) Placer ()

Scale 1"=300'

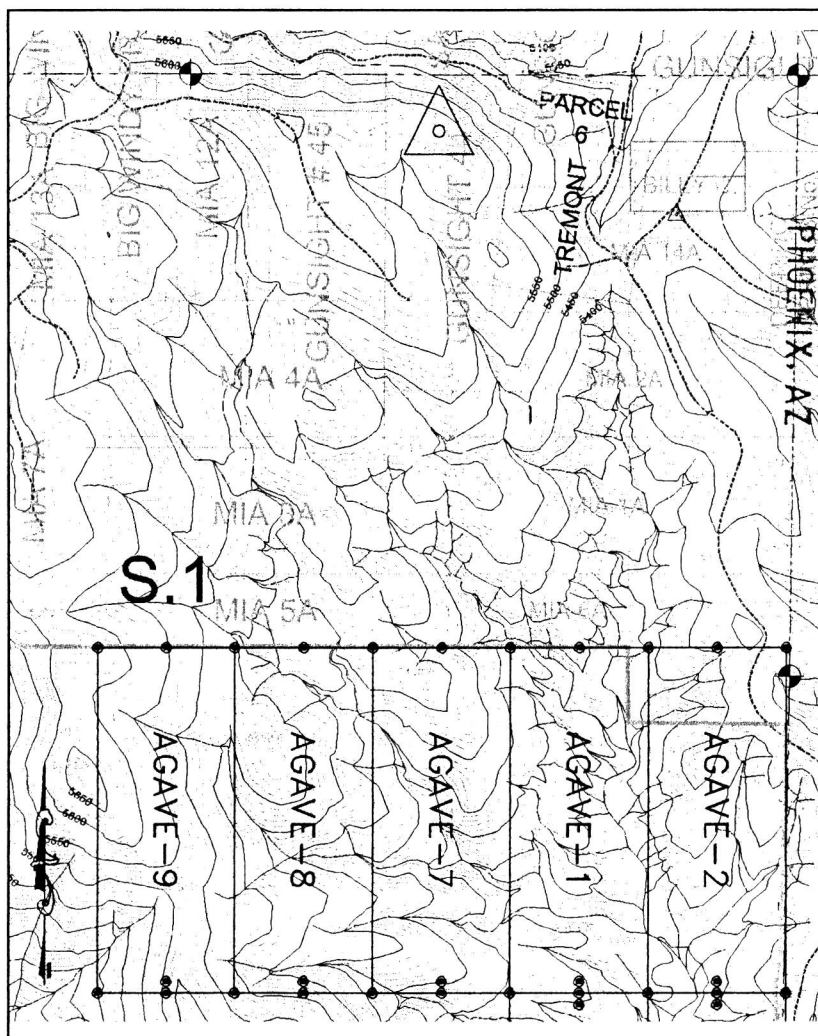

RECEIVED
B.L.H. AZ STATE OFFICE
2014 SEP 22 P 2:48

AMC 429429

Bearings and distances shown are UTM NAD 83 International Feet

1. The above map depicts the AGAVE-7 mining claim, which is located in Section (s) 1 , Township 19S , Range 15E, Gila and Salt River Meridian, PIMA County, Arizona.
2. The type of corner and location monuments used are as follows: 2"X2"X5' WOOD POSTS.
3. The bearings and distances in degrees and feet between claim corners are as depicted on the map or as stated on page 1 of this notice.

Form MCF100a
Revised July 2005

This form is available from the **Arizona Department of Mines & Mineral Resources** and may be reproduced

When Filed Return To:
ROSEMONT COPPER COMPANY
4500 CHERRY CREEK SOUTH DRIVE, SUITE 1040
DENVER, COLORADO 80246

LOCATION NOTICE FOR LODE MINING CLAIM

NOTICE IS HEREBY GIVEN that the AGAVE-8 lode mining claim
has been located

By: ROSEMONT COPPER COMPANY
4500 CHERRY CREEK SOUTH DRIVE, SUITE 1040
DENVER, COLORADO 80246

BLM
Date
Stamp

PHOENIX, AZ

2014 SEP 22 P 2: 49

RECEIVED
B.L.M. AZ STATE OFFICE

The general course of this claim is SOUTH TO NORTH and it is situated in PIMA County, Arizona. This claim is 1500 feet
in length and 600 feet in width.

This claim runs from the location monument on which this location notice is posted approximately 20 feet in a
SOUTHERLY direction to the SOUTH end line and 1480 feet in a NORTHERLY direction to the NORTH end line. This
claim is marked by six monuments, one at each corner and one at the center of each end line of the claim.

The location monument on which this notice is posted is situated within Section 1, Township 19 SOUTH, Range 15 EAST,
from the Gila and Salt River Meridian, Arizona, and this claim encompasses portions of the following quarter section (s),
section (s), Township (s) and Range (s) NE ¼ & SE ¼ of SECTION 1, T.19S, R.15E, Gila and Salt River Meridian,
Arizona.

The locality of this claim with reference to some natural object or permanent monument and additional information
(if any) concerning its locality are as follows: THE NORTHEAST CORNER of the claim bears N 86°08'52" W, 1,819 feet
from the EAST ¼ corner of Section 1, T. 19S, R. 15E, Gila & Salt River Meridian, PIMA COUNTY, AZ.

DATED AND POSTED on the ground this 19th day of August, 20 14.

AMC 429430

AGENT: Darling Geomatics
9040 South Rita Road, Suite 2350
Tucson, AZ 85747

MINING CLAIM MAP

Lode (X) Placer ()

Scale 1"=300'

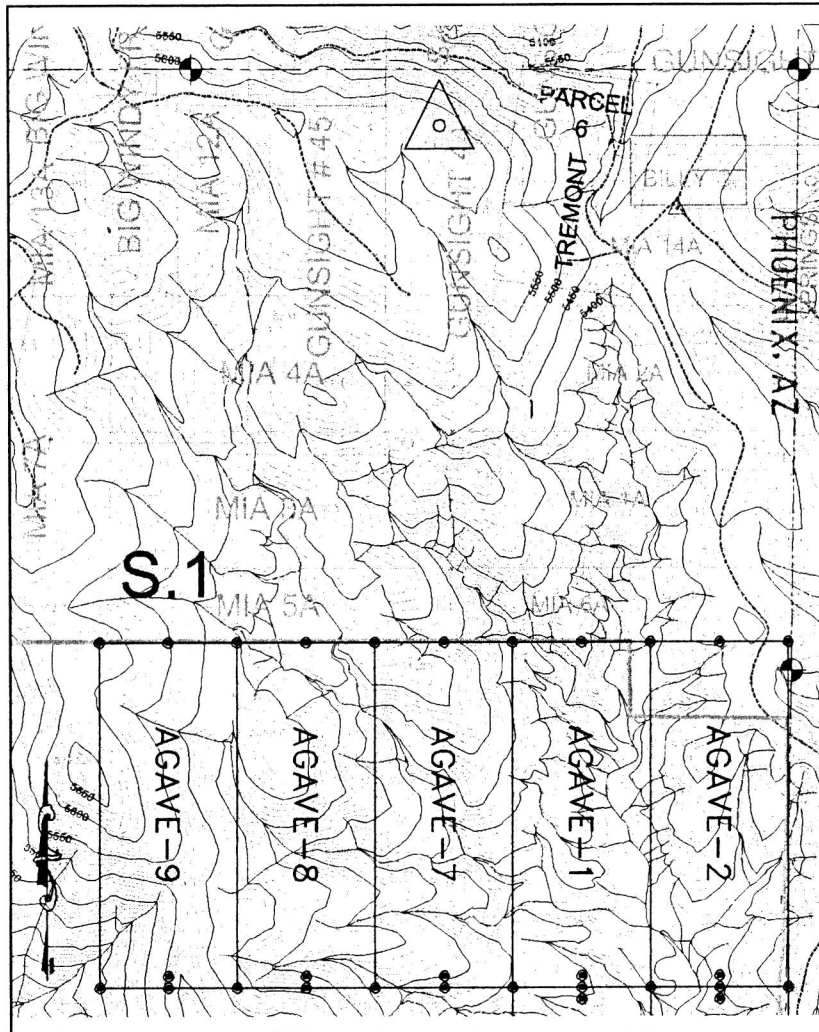

RECEIVED
B.L.M. AZ STATE OFFICE
2014 SEP 22 P 2:49

AMC 429430

Bearings and distances shown are UTM NAD 83 International Feet

1. The above map depicts the AGAVE-8 mining claim, which is located in Section (s) 1 , Township 19S , Range 15E, Gila and Salt River Meridian, PIMA County, Arizona.
2. The type of corner and location monuments used are as follows: 2"X2"X5' WOOD POSTS.
3. The bearings and distances in degrees and feet between claim corners are as depicted on the map or as stated on page 1 of this notice.

Form MCF100a
Revised July 2005

This form is available from the **Arizona Department of Mines & Mineral Resources** and may be reproduced

When Filed Return To:
ROSEMONT COPPER COMPANY
4500 CHERRY CREEK SOUTH DRIVE, SUITE 1040
DENVER, COLORADO 80246

LOCATION NOTICE FOR LODE MINING CLAIM

NOTICE IS HEREBY GIVEN that the AGAVE-9 lode mining claim
has been located

By: ROSEMONT COPPER COMPANY
4500 CHERRY CREEK SOUTH DRIVE, SUITE 1040
DENVER, COLORADO 80246

RECEIVED
BLM, AZ STATE OFFICE
2014 SEP 22 P 2:49
PHOENIX, AZ
BLM
Date
Stamp

The general course of this claim is SOUTH TO NORTH and it is situated in PIMA County, Arizona. This claim is 1500 feet
in length and 600 feet in width.

This claim runs from the location monument on which this location notice is posted approximately 20 feet in a
SOUTHERLY direction to the SOUTH end line and 1480 feet in a NORTHERLY direction to the NORTH end line. This
claim is marked by six monuments, one at each corner and one at the center of each end line of the claim.

The location monument on which this notice is posted is situated within Section 1, Township 19 SOUTH, Range 15 EAST,
from the Gila and Salt River Meridian, Arizona, and this claim encompasses portions of the following quarter section (s),
section (s), Township (s) and Range (s) NE ¼, NW ¼, SW ¼ & SE ¼ of SECTION 1, T.19S, R.15E, Gila and Salt River
Meridian, Arizona.

The locality of this claim with reference to some natural object or permanent monument and additional information
(if any) concerning its locality are as follows: THE NORTHEAST CORNER of the claim bears N 87°06'12" W, 2,417 feet
from the EAST ¼ corner of Section 1, T. 19S, R. 15E, Gila & Salt River Meridian, PIMA COUNTY, AZ.

DATED AND POSTED on the ground this 19th day of August, 20 14.



AGENT: Darling Geomatics
9040 South Rita Road, Suite 2350
Tucson, AZ 85747

AMC4294311

MINING CLAIM MAP

Lode (X) Placer ()

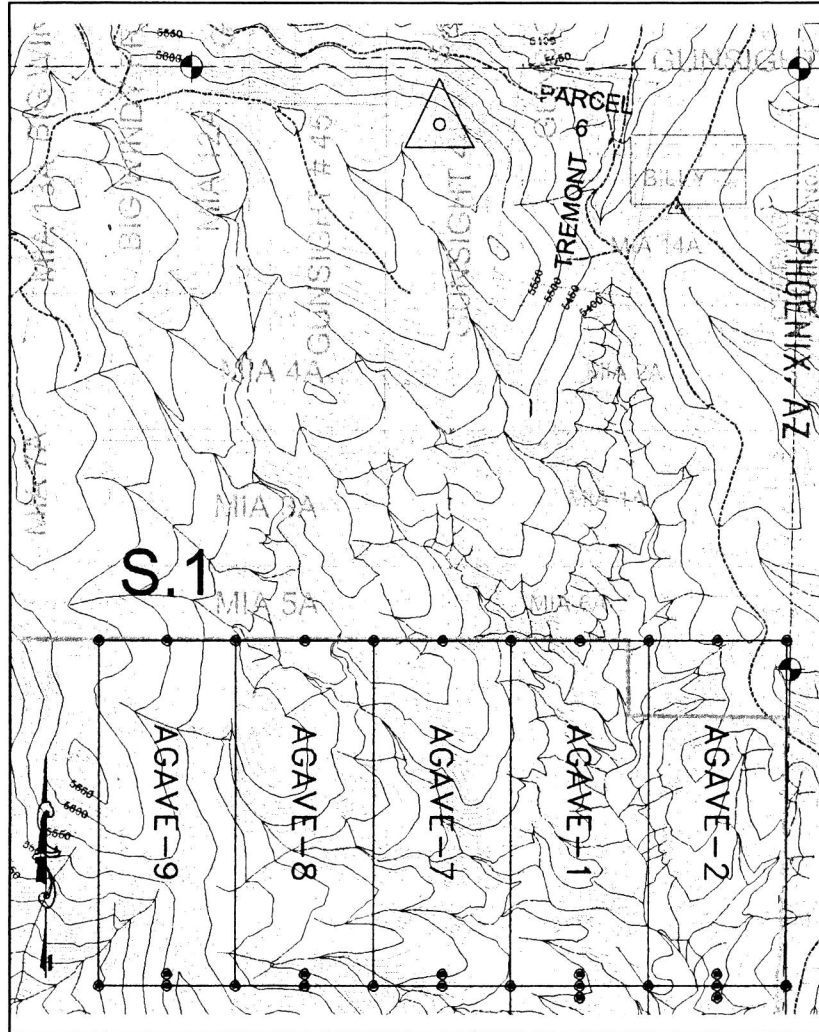
Scale 1"=300'



RECEIVED
B.L.M. AZ STATE OFFICE
2014 SEP 22 P 2: 49

AMC429431

Bearings and distances shown are UTM NAD 83 International Feet

1. The above map depicts the AGAVE-9 mining claim, which is located in Section (s) 1 , Township 19S , Range 15E, Gila and Salt River Meridian, PIMA County, Arizona.
2. The type of corner and location monuments used are as follows: 2"X2"X5' WOOD POSTS.
3. The bearings and distances in degrees and feet between claim corners are as depicted on the map or as stated on page 1 of this notice.

Form MCF100a
Revised July 2005

This form is available from the **Arizona Department of Mines & Mineral Resources** and may be reproduced

When Filed Return To:
ROSEMONT COPPER COMPANY
4500 CHERRY CREEK SOUTH DRIVE, SUITE 1040
DENVER, COLORADO 80246

LOCATION NOTICE FOR LODE MINING CLAIM

NOTICE IS HEREBY GIVEN that the RECORDER FRACTION
lode mining claim has been located

By: ROSEMONT COPPER COMPANY
4500 CHERRY CREEK SOUTH DRIVE, SUITE 1040
DENVER, COLORADO 80246

RECEIVED
BLM, AZ STATE OFFICE
2014 SEP 22 P 2:49
PHOENIX, AZ
BLM
Date
Stamp

The general course of this claim is NORTH TO SOUTH and it is situated in PIMA County, Arizona. This claim is 200 feet in length and 200 feet in width.

This claim runs from the location monument on which this location notice is posted approximately 100 feet in a NORTHERLY direction to the NORTH end line and 100 feet in a SOUTHERLY direction to the SOUTH end line. This claim is marked by six monuments, one at each corner and one at the center of each end line of the claim.

The location monument on which this notice is posted is situated within Section 23, Township 18 SOUTH, Range 15 EAST, from the Gila and Salt River Meridian, Arizona, and this claim encompasses portions of the following quarter section (s), section (s), Township (s) and Range (s) SW ¼ of SECTION 14, and the NW ¼ of SECTION 23, T.18S, R.15E, Gila and Salt River Meridian, Arizona.

The locality of this claim with reference to some natural object or permanent monument and additional information (if any) concerning its locality are as follows: THE NORTHEAST CORNER of the claim bears N 85°16'40" W, 925.92 feet from the SOUTH ¼ corner of Section 14, T. 18S, R. 15E, Gila & Salt River Meridian, PIMA COUNTY, AZ.

DATED AND POSTED on the ground this 29th day of AUGUST, 20 14.

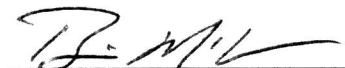

AGENT: Darling Geomatics
9040 South Rita Road, Suite 2350
Tucson, AZ 85747

AMC4294321

MINING CLAIM MAP

Lode (X) Placer ()

Scale 1"=300'

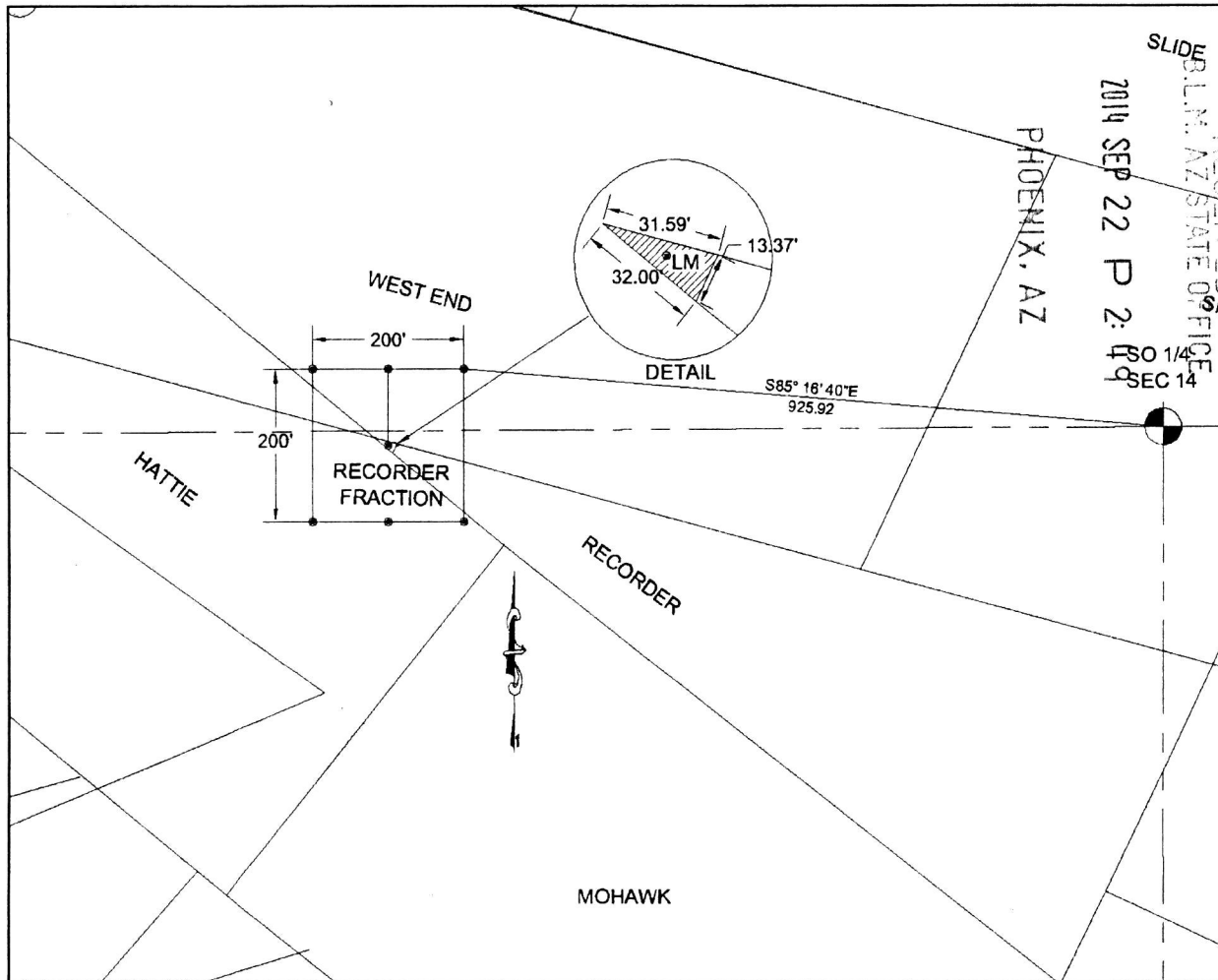

Bearings and distances shown are UTM NAD 83 International Feet

1. The above map depicts the RECORDER FRACTION mining claim, which is located in Section (s) 14 and 23 , Township 18S , Range 15E, Gila and Salt River Meridian, PIMA County, Arizona.
2. The type of corner and location monuments used are as follows: 2"X2"X5' WOOD POSTS.
3. The bearings and distances in degrees and feet between claim corners are as depicted on the map or as stated on page 1 of this notice.

Form MCF100a
Revised July 2005

This form is available from the **Arizona Department of Mines & Mineral Resources** and may be reproduced

Input Parameters for Geographic Report with Land

System Id = CR

Admin State = AZ

Geo State =

Casetype Begins With

Case Disp Txt = AUTHORIZED, CANCELLED, EXPIRED, PENDING, REJECTED, RELINQUISHED, WITHDRAWN

Mer Twp Rng =

Section =

Mtrs = 14 0180S 0150E 023, 14 0180S 0150E 999, 14 0190S 0150E 001, 14 0190S 0150E 999

Commodity =

Commodity Txt =

Pending Org =

Pend Org Decode =

Total Rows Returned: 0

DEPARTMENT OF INTERIOR
BUREAU OF LAND MANAGEMENT

Input Parameters for Geographic Report with Land

System Id = CR

Admin State = AZ

Geo State =

Casetype Begins With

Case Disp Txt = AUTHORIZED, CANCELLED, EXPIRED, PENDING, REJECTED, RELINQUISHED, VOID, WITHDRAWN

Mer Twp Rng =

Section =

Mtrs = 14 0180S 0150E 023, 14 0180S 0150E 999, 14 0190S 0150E 001, 14 0190S 0150E 999

Commodity =

Commodity Txt =

Pending Org =

Pend Org Decode =

Total Rows Returned: 0

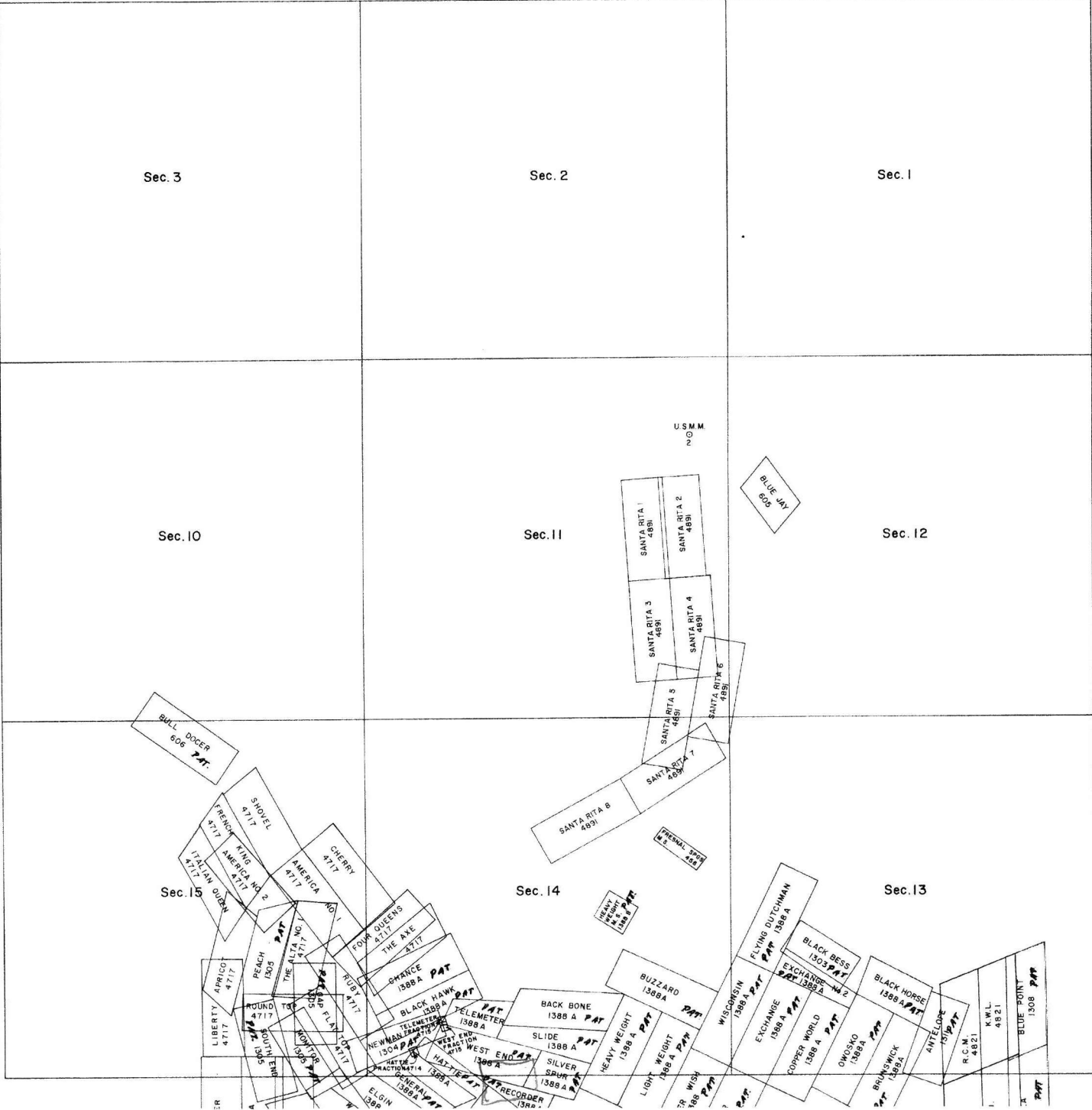

Sec. 3

Sec. 2

Sec. 1

Sec. 10

Sec. 11

Sec. 12

Sec. 15

Sec. 14

Sec. 13

U.S.M.M.
NO.

BLUE JAY
505

BULL DOZER
606
PAT.

SANTA RITA 1
4891
SANTA RITA 2
4891
SANTA RITA 3
4891
SANTA RITA 4
4891
SANTA RITA 5
4891
SANTA RITA 6
4891
SANTA RITA 7
4891
SANTA RITA 8
4891
SANTA RITA B
4891

PERSONAL SPIN
M.S.
1388

HEAVY
WEIGHT
1388
PAT.

FLYING DUTCHMAN
PAT.
1388 A

BLACK BESS
1303
PAT.

EXCHANGE
1388 A
PAT.

COPPER WORLD
1388 A
PAT.

OWENKO
1388A
PAT.

BRUNSWICK
1388A
PAT.

ANTelope
1388A
PAT.

R.C.M.
4821

K.W.L.
4821

BLUDE POINT
1308
PAT.

LIBERTY
4717

APRICO
4717

PEACH
1503

THE AXE NO. 2
4717

RUBEN
4717

FLAY
4717

MONTIE
4717

SILVER
1388A

MARRA
1388A

ER
1388A

HEAVY WEIGHT
1388 A

LIGHT WEIGHT
1388 A

WISCONSIN
1388 A

EXCHANGE
1388 A

COPPER WORLD
1388 A

OWENKO
1388A

BRUNSWICK
1388A

ANTelope
1388A

R.C.M.
4821

K.W.L.
4821

BLUDE POINT
1308
PAT.

Sec. 3	Sec. 2	Sec. 1
Sec. 10	Sec. 11	Sec. 12
Sec. 15	Sec. 14	Sec. 13

MOHAWK SILVER
1299 P.M.T.

EMPIRE
1299 P.M.T.

ALTAMONT
1301 P.M.T.

TREMONT
1302 P.M.T.

TOWNSHIP 19 SOUTH RANGE 15 EAST OF THE GILA AND SALT RIVER MERIDIAN, ARIZONA

PIMA COUNTY

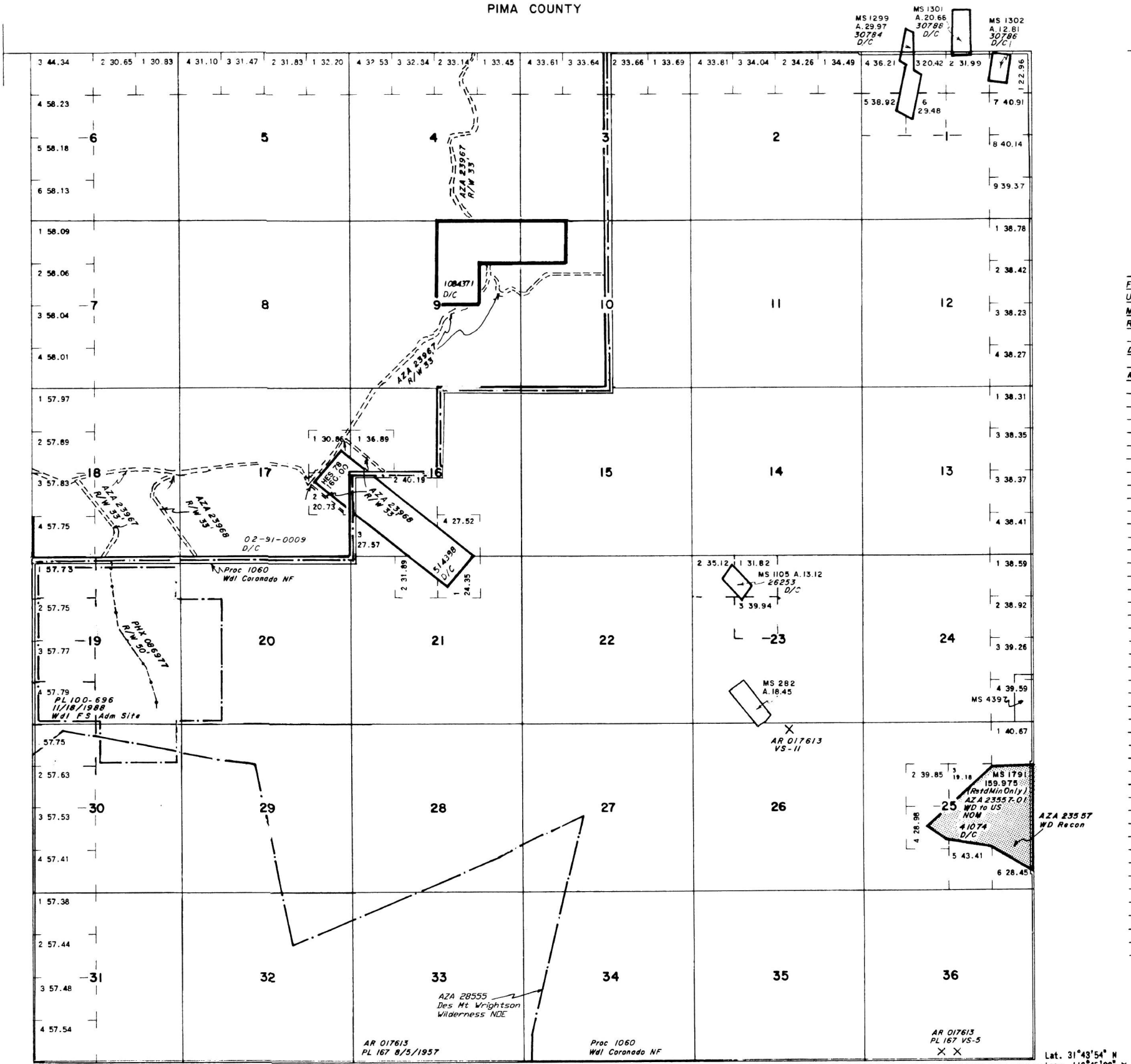

STATUS OF PUBLIC DOMAIN
LAND AND MINERAL TITLES
AND ACQUIRED LANDS

INDEX TO SEGREGATED TRACTS				
RESURVEY	ORIGINAL SURVEY			
	TRACT NO	T	R	SEC

FOR ORDERS EFFECTING DISPOSAL OR USE OF UNIDENTIFIED LANDS WITHDRAWN FOR CLASSIFICATION, MINERALS, WATER AND/OR OTHER PUBLIC PURPOSES, REFER TO INDEX OF MISCELLANEOUS DOCUMENTS.

DIST. NO. 4

MDS 683 NE
684 SE

CURRENT TO	BY
3/9/2000	RE

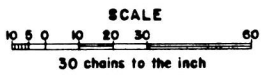

WARNING STATEMENT
This plat is the Bureau's Record of Title, and should be used only as a graphic display of the township survey data. Records hereon do not reflect title changes which may have been effected by lateral movements of rivers or other bodies of water. Refer to the cadastral surveys for official survey information.

Lat. 31°43'54" N
Long. 110°45'00" W

T. 19.S.
R. 15.E.

